

Microsoft Corporation

# Deploying Windows 7 with MDT 2010 – Basic scenarios

Gautier CONFIAANT  
6/16/2009

## Table of Contents

1	Introduction.....	3
1.1	Purposes of this document.....	3
1.2	Known limitations and restrictions .....	3
2	Understanding MDT 2010 .....	3
2.1	What is MDT 2010? .....	3
2.2	What's new since MDT 2008 Update 1? .....	3
2.3	Do I need to be PowerShell trained?.....	4
2.4	What's the WAIK? .....	4
2.5	LTI, ZTI or SCCM, what do I need?.....	4
2.6	What's the purpose of the SQL Database? .....	4
3	Description of the scenario .....	5
4	Preparing the environment .....	5
4.1	MDT Server .....	5
4.2	Preparing the installation sources folder .....	5
4.2.1	Base Components.....	6
4.2.2	Operating system .....	6
4.2.3	Applications packages .....	7
4.2.4	Drivers .....	7
4.2.5	OS Packages.....	9
4.2.6	How to: Retrieve specific drivers or Hotfixes for Windows 7 and others products? ....	10
4.3	Prepare the environment.....	11
4.3.1	Product installation .....	11
4.3.2	Preparing the environment .....	11
4.4	Quick Look : MDT 2010 files and folders structure (1).....	33
4.5	Quick Look : MDT 2010 and PowerShell .....	35
5	Implementing the Imaging process.....	36
5.1	The Task Sequence .....	36
5.1.1	Create the imaging process Task Sequence .....	36
5.1.2	Exploring the Task Sequence.....	40
5.2	Manage the Deployment Share / Creation of the WINPE wim.....	41
5.3	Create and capture the Reference image .....	48

5.4	Adding the Reference image to the WorkBench.....	53
6	Implementing the Deployment process.....	56
6.1	Creation of the Production Deployment Share.....	56
6.1.1	Creation of the Production Selection Profile.....	57
6.1.2	Creation of the Production Linked Deployment Share .....	59
6.2	Customization of the Production Deployment Share .....	62
6.2.1	Implementing the Driver Filtering .....	62
6.2.2	Creating the Deployment Task Sequences.....	67
6.2.3	Create the automation Rules .....	72
6.2.4	Hide the Netmon 3.3 application .....	75
6.2.5	Create the WinPE for the deployment .....	75
6.3	Deploy a computer in Production .....	76
7	Annexes .....	80
7.1	Annex 1: Basic Packaging of Office 2007 within MDT 2010.....	80
7.2	Annex 2 : Using Windows Deployment Services to boot WinPE Images .....	84
7.2.1	Initial configuration .....	84
7.2.2	Adding the MDT 2010 WinPE boot images .....	86
7.3	Annex 3: Script to retrieve WMI Computer Make and Model variables.....	88

# 1 Introduction

## 1.1 Purposes of this document

When I have started my job at Microsoft, I have to work with Business Desktop Deployment 2.0, then BDD 2.5, BDD2007, MDT 2008 and now MDT 2010.

There is a lot of information about these Solution Accelerators, but not a document that lead you in a way like: "What do I need to do first?"

So this White Paper will try to:

- Explain the basics of MDT 2010 and Windows 7 deployment
- Give guidance to realize a complete Proof of Concept for a basic Deployment Methodology for Windows 7
- Give best practices from the field expert

This document is the third I have made, but the two first versions have never been published, they were for internal purpose only.

I hoped this document will help you to apprehend correctly these exciting technologies.

## 1.2 Known limitations and restrictions

This document is based on Beta and RC products. So, some features, captured screens or scripts, could be different from the RTM and RTW one.

# 2 Understanding MDT 2010

## 2.1 What is MDT 2010?

Microsoft Deployment Toolkit 2010 is a Solution Accelerator

Solutions Accelerators are a set of documents, scripts, job aids and methodology to help customer in designing, deploying and maintaining Microsoft technologies and products.

Solutions Accelerators are completely free!

You could find all the Solutions Accelerators here: <http://technet.microsoft.com/en-us/solutionaccelerators/default.aspx>

## 2.2 What's new since MDT 2008 Update 1?

MDT 2010 main changes' are:

- Whole new interface
- Multi user simultaneous access
- PowerShell based
- Selection Profile Feature
- Task Sequence and log capability optimized

- Deployment on any partition
- ...

### 2.3 Do I need to be PowerShell trained?

In fact, no. Only the advanced scenarios need PowerShell competencies.

But if you want to begin with PowerShell, you have access to these aids:

- In MDT 2010, at the end of each wizard, you will have a button that leads you to the PowerShell scripts performing the actions.
- On TechNet web site , “Scripting with PowerShell” :  
<http://www.microsoft.com/technet/scriptcenter/hubs/msh.mspx>

### 2.4 What’s the WAIK?

Windows Automated Installation Kit is the set of tools used by MDT 2010 to perform its operations.

This is a requisite for MDT 2010.

WAIK gave to us the following main tools:

- IMAGEX, our imaging tool that generates WIM image.
- DISM, the tool that performs off-line servicing of the WIM image.
- WSIM, the graphical interface used to edit unattend.xml files.

A lot of other tools, help and documentation are also in this kit.

The particularity of MDT 2010 is that it will encapsulate the utilization of these tools. So, we will not cover these tools in this guide, the documentation in the WAIK are very complete and easy to use if you want to deep dive in these subjects.

### 2.5 LTI, ZTI or SCCM, what do I need?

You need to know 2 things:

- First, if you have SCCM installed in your enterprise, add MDT 2010 to extend deployment, scenario and have more customization options.
- Second, if you don’t have SCCM, use MDT 2010 to organize and help you in the deployment process

SCCM without MDT is also a solution, but indeed, MDT 2010 eases the deployment that it would be an error to not evaluate it.

We will not see the usage of SCCM I this document.

### 2.6 What’s the purpose of the SQL Database?

The SQL database is not needed by MDT 2010. This is just an optional component that will open the more advanced scenarios and the way to a full automation with a central provisioning.

We will not see in this document the installation and the parameters for the use of a SQL server.

### 3 Description of the scenario

This scenario will be followed along this document:

Your enterprise need to deploy a international Windows 7 image with corporate applications.

The deployment must be the shorter possible, and some specific applications need to be installed only on laptop.

French division needs specific application too.

You need to do this work with MDT 2010. At this time, there is not any automation need.

## 4 Preparing the environment

First, before anything else, we must prepare the MDT server and the Sources Folder.

### 4.1 MDT Server

The MDT Server could be virtual or physical. Just keep in mind that a virtual environment could be slower than a physical machine, if you use a low end material.

Prepare a machine with the following material:

- 512 Mo to 2048 Mo of RAM, depending of the roles installed on it (DC, and/or SQL)
  - 1024 Mo recommended
- A partition with 60 Go free

The machine, with 2008 must have installed:

- File services Role
- WDS Role (If in a Domain)
- ADDS Role (If a Domain Controller)
- DHCP Role (If necessary)
- Windows PowerShell Feature

SQL Server will be installed later in this document, but on the same machine.

### 4.2 Preparing the installation sources folder

There are three reasons to prepare a sources folder:

- You can prepare this with an online PC, and then work off-line in a lab environment
- The sources prepared could be reused for another POC or project without downloading all the necessary sources again.
- You will spend time when you begin the installation process if you don't have all you need at start.

So first, create a folder named "Sources":

```

C:\Sources\
    \Drivers
    \Applications
    \OS
    \OS packages
        \Languages Pack
        \Security packages
        \Feature Packages
    \Tools

```

#### 4.2.1 Base Components

Some basic tools and kit are necessary to realize the deployment process.

Download all the components and put them in the C:\Sources\tools\folders. Take the correct platform version (x86 or x64).

Tools/Components	Download URL
<b>Mandatory</b>	
<b>MDT 2010</b>	<a href="http://Connect.microsoft.com">http://Connect.microsoft.com</a>
<b>MDT Wizard</b>	<a href="http://mdtwizardeditor.codeplex.com">http://mdtwizardeditor.codeplex.com</a>
<b>SCCM Toolkit</b>	<a href="http://www.microsoft.com/downloads/details.aspx?FamilyID=948e477e-fd3b-4a09-9015-141683c7ad5f&amp;DisplayLang=en">http://www.microsoft.com/downloads/details.aspx?FamilyID=948e477e-fd3b-4a09-9015-141683c7ad5f&amp;DisplayLang=en</a>
<b>WAIK 2.0</b>	<a href="http://connect.microsoft.com">http://connect.microsoft.com</a>
<b>SQL 2008 Express With tools</b>	<a href="http://www.microsoft.com/downloads/details.aspx?familyid=7522A683-4CB2-454E-B908-E805E9BD4E28&amp;displaylang=en">http://www.microsoft.com/downloads/details.aspx?familyid=7522A683-4CB2-454E-B908-E805E9BD4E28&amp;displaylang=en</a>
<b>Optional</b>	
<b>Pismo File Mount Audit Package</b>	<a href="http://www.pismotechnic.com/pfm/ap/">http://www.pismotechnic.com/pfm/ap/</a>
<b>ImgBurn</b>	<a href="http://www.imgburn.com/">http://www.imgburn.com/</a>
<b>Crimson Editor</b>	<a href="http://www.crimsoneditor.com/">http://www.crimsoneditor.com/</a>
<b>PowerShell for Windows 2003</b>	<a href="http://www.microsoft.com/downloads/details.aspx?displaylang=fr&amp;FamilyID=C6EF4735-C7DE-46A2-997A-EA58FDFCBA63">http://www.microsoft.com/downloads/details.aspx?displaylang=fr&amp;FamilyID=C6EF4735-C7DE-46A2-997A-EA58FDFCBA63</a>
<b>PowerShell GUI</b>	<a href="http://powergui.org/index.jspa">http://powergui.org/index.jspa</a>

#### 4.2.2 Operating system

Put in the C:\sources\OS, all the images of the deployed version of Windows 7.

Usually, Windows 7 x86 and x64 VLK versions are used, but you can use all the versions available.

In this document, the assumption is made that an Enterprise VLK EN-US product is used.

You can copy here the ISO files, you do not need to expand them. PISMO will let you mount ISO easily.

### 4.2.3 Applications packages

Create a sub folder for each application package.

These applications packages must be silent and fully automatized. You could use the packages already done for SCCM, or other management software.

The package must not reboot by itself! We will reboot after installation, with the correct process in MDT 2010.

For example, for a MSI based installation: **MSIEXEC /i:name\_of\_msi.msi /qn /norestart**

Office 2007 could be packaged within MDT 2010.

For the silent packaging of Office 2007 see Annex 1

For Demonstration purpose, this document will use these specific applications:

Name	Link
<b>Office 2007 Enterprise</b>	On MVLS, MSDN or Technet
<b>ForeFront Client Security</b>	On MVLS, MSDN or Technet
<b>XMLNotepad</b>	<a href="http://www.microsoft.com/downloads/details.aspx?familyid=72d6aa49-787d-4118-ba5f-4f30fe913628&amp;displaylang=en">http://www.microsoft.com/downloads/details.aspx?familyid=72d6aa49-787d-4118-ba5f-4f30fe913628&amp;displaylang=en</a>
<b>NetWorkMonitor 3.3</b>	<a href="http://www.microsoft.com/downloads/details.aspx?familyid=983B941D-06CB-4658-B7F6-3088333D062F&amp;displaylang=en">http://www.microsoft.com/downloads/details.aspx?familyid=983B941D-06CB-4658-B7F6-3088333D062F&amp;displaylang=en</a>

But you should add the Antivirus of your own.

### 4.2.4 Drivers

Windows 7 has a lot of drivers already included. But you may want use newer one, or add some unknown one.

First, in “drivers” folder, create a subfolder structure based on” **.\Name\_of\_OEM\Name\_of\_model**”.

For example:

Drivers\

    HP\

        \NX6125

    DELL\

\D600

LENOVO\

\T61P

\W500

For each model you want to install by MDT 2010, you need to do the following:

1. Download the drivers from the OEM
2. For each driver, expand the archive or installer in a temporary folder
3. Identify where the driver only is located, and just copy these files in the correct “Sources” subfolder.

There are multiple reasons to do that:

1. Archives or installers are not usable to install a desktop in an industrial manner and are not usable in WINPE and offline servicing.
2. Installers always install tools and agent with the drivers:
  - a. Agents will slow the startup and the responsiveness of the machine
  - b. Agents and tools could add some security or instability concerns and should need to be patched
  - c. Generally, your users will not use these agents or tools.

But, if you need a tools or an agent, for example for a 3G WWAN modem, then you may launch the installer as an application.

#### 4.2.5 OS Packages

OS Packages are Hotfixes, Language pack or feature pack needed to be installed before the first launch of the OS.

Language Packs have a shorter install if they are installed by this way.

The OS Packages are installed during the offline servicing pass, that's mean just after the wim image is applied during the winpe phase.

For demonstration purposes, this document will use the following OS Packages:

Name	Link
<b>Language pack (FR-FR in particular)</b>	<a href="http://Connect.microsoft.com">http://Connect.microsoft.com</a>
<b>Windows 7 Virtual PC</b>	<a href="http://www.microsoft.com/windows/virtual-pc/download.aspx">http://www.microsoft.com/windows/virtual-pc/download.aspx</a>
<b>KB971180 – IE8 update package</b>	<a href="http://catalog.update.microsoft.com/v7">http://catalog.update.microsoft.com/v7</a> Do the search with the KB name. Download both 32 and 64 bits versions.
...	...

When you done offline servicing, Windows 7 will start with all fix already installed. If security is a primary concern, then you must use these feature of offline servicing to integrate security fix before the first boot of Windows 7.

#### 4.2.6 How to: Retrieve specific drivers or Hotfixes for Windows 7 and others products?

You could download specific hotfixes and drivers at this location:

<http://catalog.update.microsoft.com/v7/site/home.aspx>

This web site is based on Microsoft Update, but here, you can download any fix and used it later, during the deployment for example.

## 4.3 Prepare the environment

Now that the sources are complete, we could start installing MDT 2010 and all the tools needed.

In this chapter we will install and fill the environment with all the sources, and we will prepare the WorkBench for the Imaging process and the Deployment Process.

### 4.3.1 Product installation

On the MDT Server, install, with default parameters, the following products:

1. Windows AIK 2.0
2. MDT 2010
3. SCCM ToolKit
4. PISMO File mount Audit package (or another tool for mounting an ISO file)

### 4.3.2 Preparing the environment

Launch the MDT 2010 Workbench:

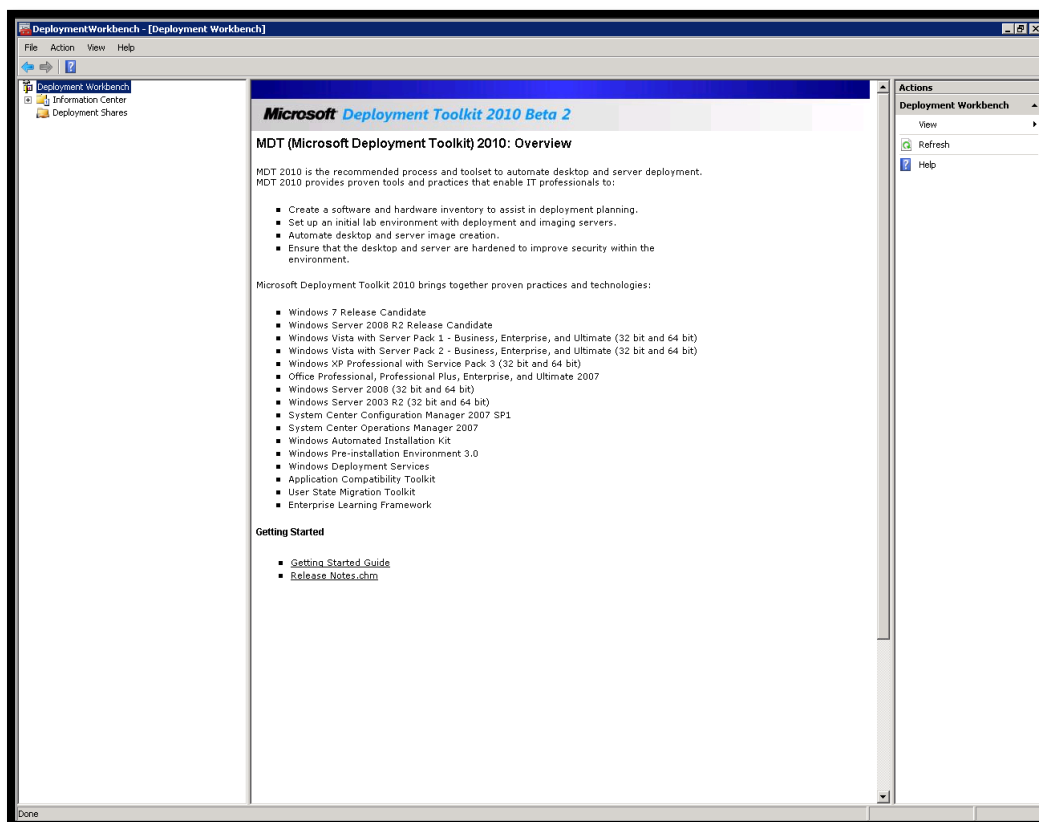

On the left frame, you could see the explorer part of the WorkBench.

Expand the different folders here, and you could see:

- Information center where you could find all the documentation needed for MDT 2010
- Components needed for MDT 2010 and the links to download them if necessary.

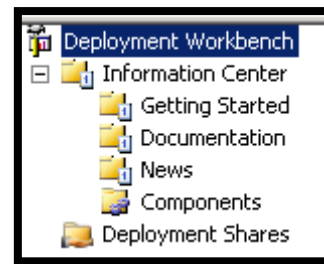

You can see also “Deployment Shares”. In MDT 2010 Deployment Shares are the primary element needed to start a deployment. In MDT 2008 and before, these were name “Deployment Point”.

Deployment Points were known also as DP. The new name will not be confusing anymore with the Distribution Point (AKA DP) for SCCM.

#### 4.3.2.1 Create a Share for the First” Deployment Share”

Before you could create your first Deployment Share you must create... A share! 😊

So, let’s create a folder on C:\, name it MainShare and share it as MainShare.

Put the correct security right to let the administrator of the MDT Server a Full control of the folder, across the share.

#### 4.3.2.2 Create the First” Deployment Share”

Let’s go back to the workbench.

Action	Screen
<p><b>Click on “Deployment Shares”</b> On the right frame, in the Action pane, you could see 2 options</p> <ul style="list-style-type: none"> <li>• New Deployment Share               <ul style="list-style-type: none"> <li>○ This option is used to create a whole new deployment share</li> </ul> </li> <li>• Open Deployment Share               <ul style="list-style-type: none"> <li>○ This option is used to open an existing MDT 2010 deployment share</li> </ul> </li> </ul> <p><b>Click on “New Deployment Share”</b></p>	<p>The screenshot shows the 'Actions' pane in the Deployment Workbench. The 'Deployment Shares' section is expanded, showing the following options: 'New Deployment Share', 'Open Deployment Share', 'View', 'Refresh', 'Export List...', and 'Help'. Each option has a small icon to its left.</p>

Type the path **C:\MainShare** and click **Next**:

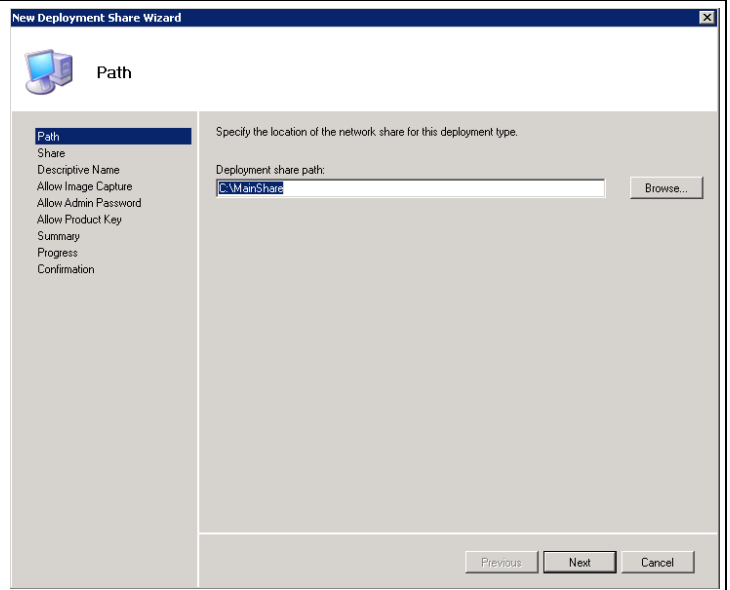

By default, if you have already create the share, the correct value for the share name is indicated. Click **Next**:

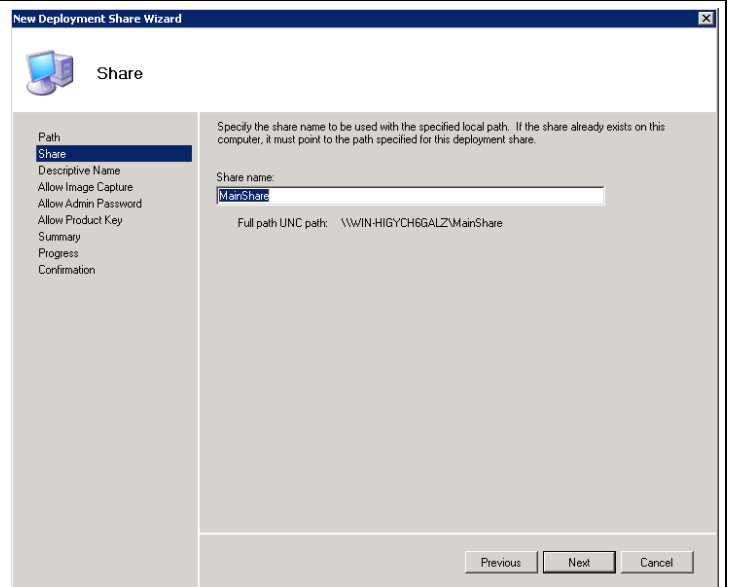

Type the user friendly Name of the Deployment Share, **Main Share** and click **Next**:

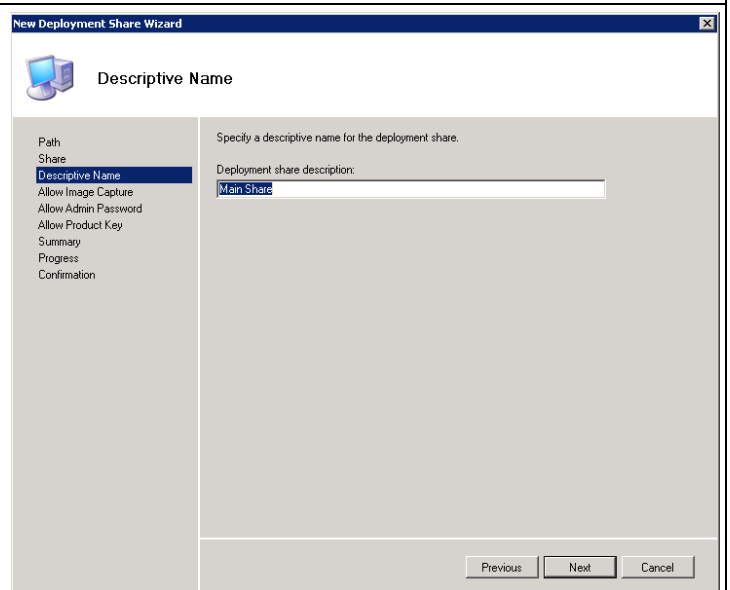

This pane asks you, if you want to do an image capture on this Deployment Share. Yes you will, so keep the box checked. Click **Next**:

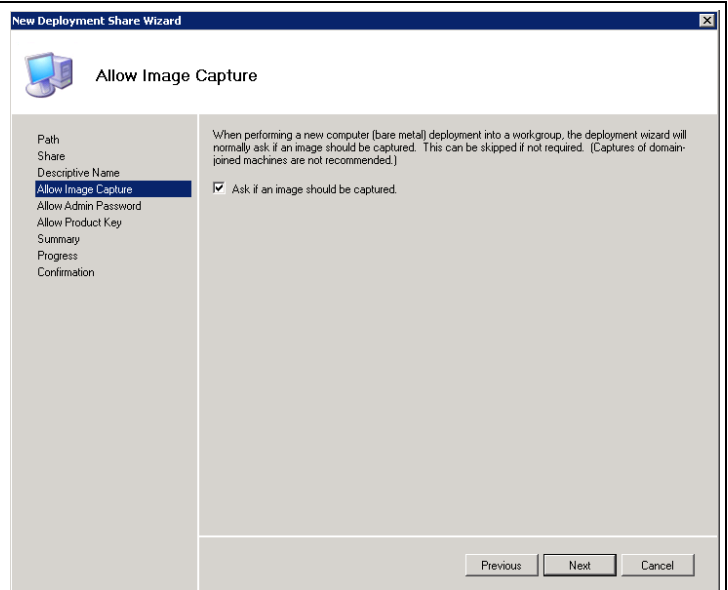

During the installation process of the image, you could type the local admin password. You will configure that in another manner. Keep the box unchecked and click **Next**:

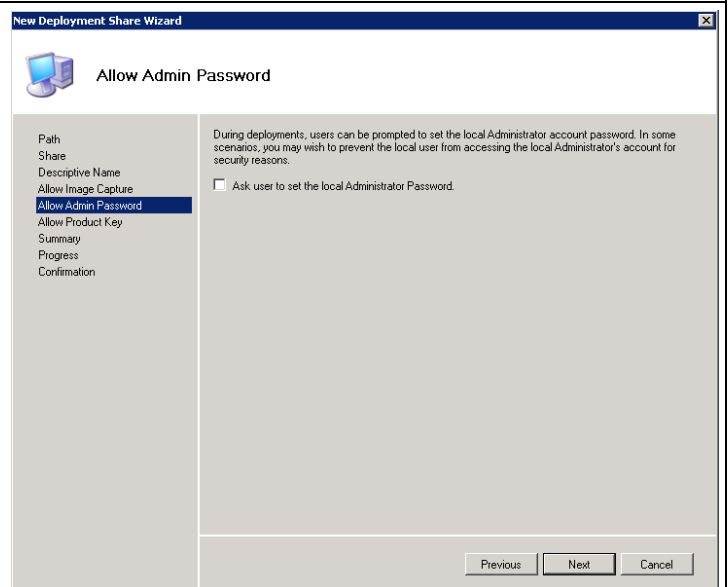

During the installation process, the Wizard could ask you for a Windows 7 product key. In this document, you will use Volume License media that will not use Product Key but a KMS services. And, more, with this deployment share, you will only install desktops for the imaging process. These installations do not need to be activated. Keep the box unchecked and click **Next**:

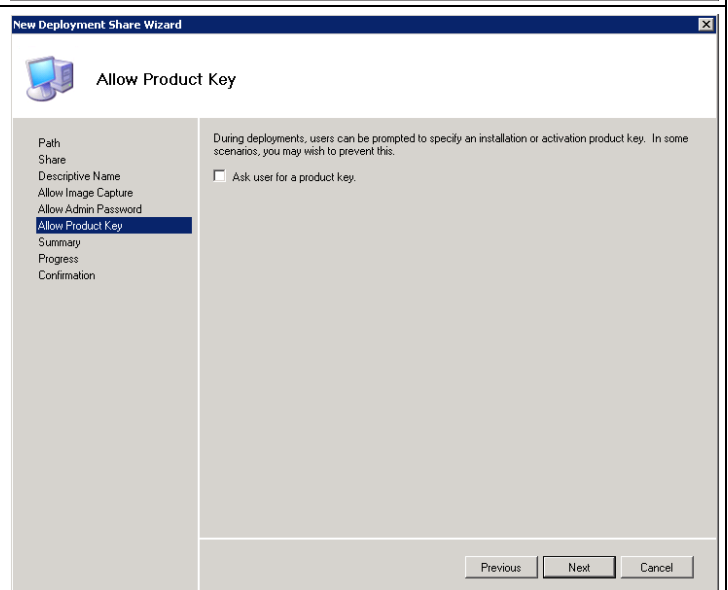

Review the summary screen and click **Next**:

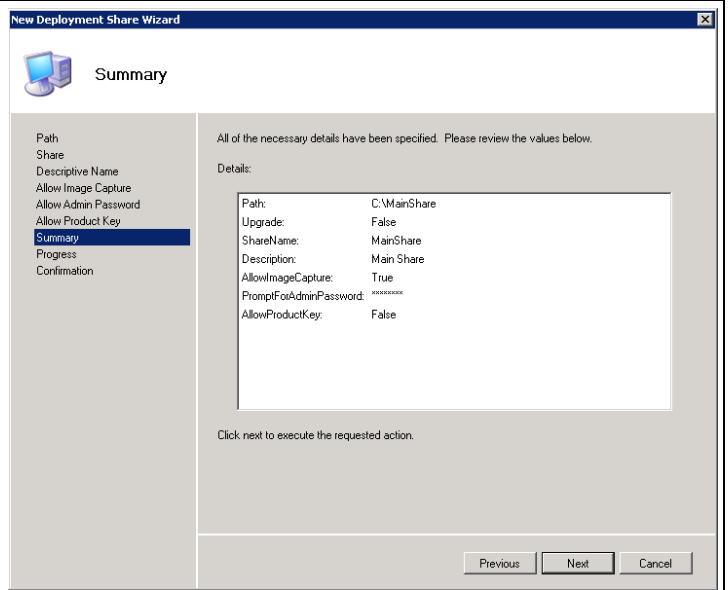

At the end of the operations, review the confirmation and click **Next...**

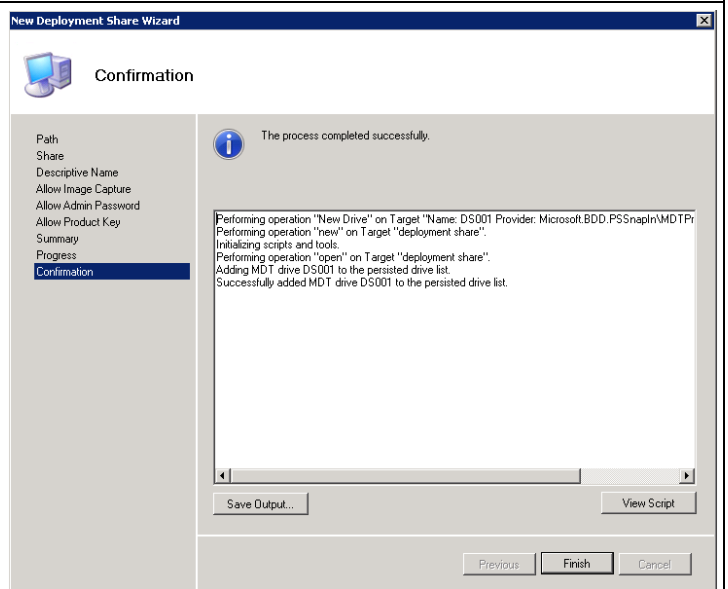

Now, you will have the **Main Share** appeared in **Deployment Shares**:

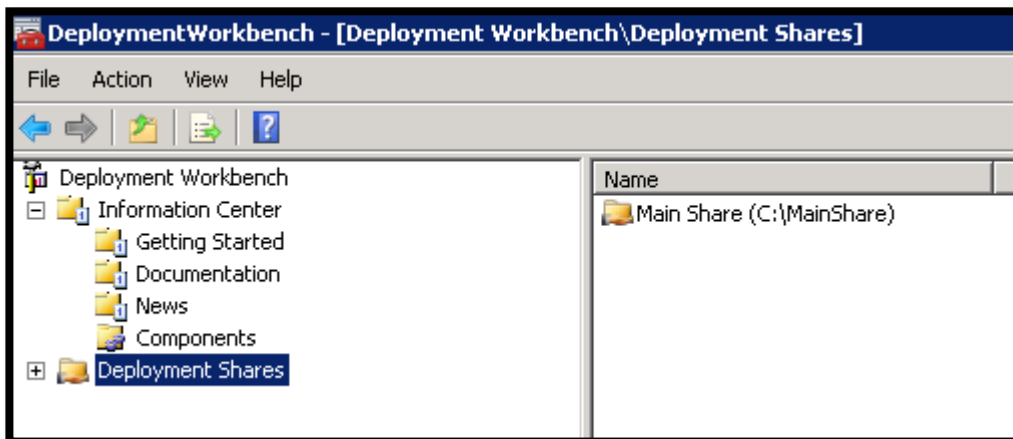

You can expand the root of the **Deployment Shares** folder:

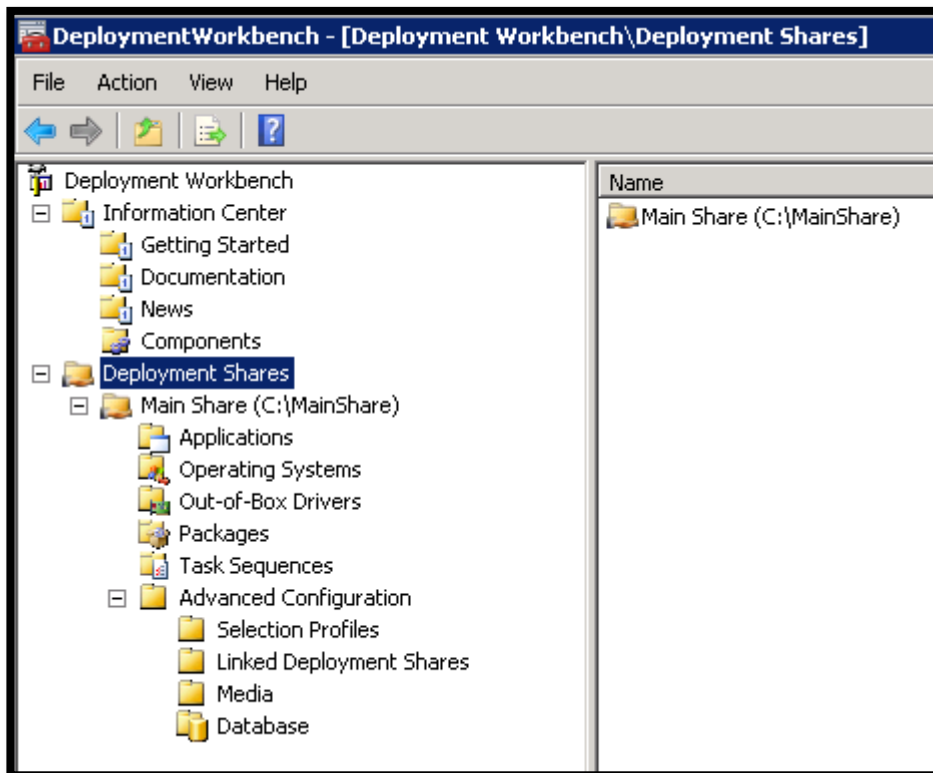

You could see the following folders

Name of the SubFolder	Purpose
<b>Applications</b>	All applications will be add here
<b>Operating Systems</b>	All OS will be add here
<b>Out-Of-Box-Drivers</b>	All drivers will add here
<b>Packages</b>	All packages ( Security, fix, feature and language)
<b>Task Sequences</b>	The Task Sequences (TS) are the backbone of the deployment. All the TS you create are stored here.
<b>Adv Conf : Selection Profiles</b>	SP are logical group of resources (OS, App, Drives, TS and packages) that let you make advanced filtration and selective replication
<b>Adv Conf : Linked Deployment Shares</b>	LDS are used to synchronize multiple Deployment Shares with the same main DS.
<b>Adv Conf : Media</b>	This part let you generate a deployment media (DVD, USB Flash or Disk)
<b>Adv Conf : Database</b>	In this folder, you could create and connect to the SQL Database needed in the more advanced scenarios.

### 4.3.2.3 Adding applications to the “Main Share “ DS

#### 4.3.2.3.1 Create folder for the Selection profiles

We have different type of applications, for different purpose and different perimeter.

The sub folders created here must reflect the way you will install and use these applications.

For example, you should have these types of applications:

Subfolder name	Purpose
<b>ImageIntegrated</b>	All the applications needed in the image
<b>ForLapTop</b>	All the applications needed by a laptop
<b>FrenchUser</b>	All the applications and language pack needed for French users
...	...

Create these three subfolders:

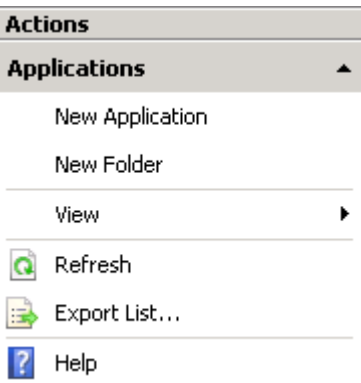
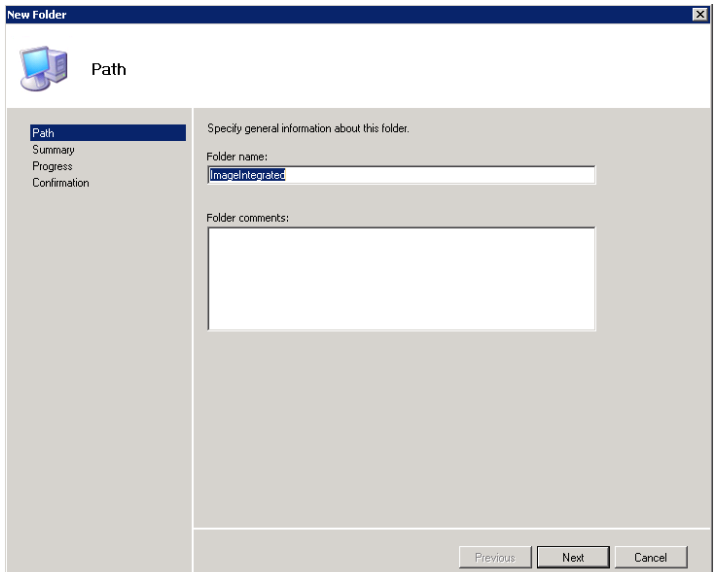
Action	Screen
<p>Click on <b>Applications</b> under <b>Main Share</b>:</p> <p>On the right frame, in the Action pane, you could see 2 options</p> <ul style="list-style-type: none"> <li>• New Application                             <ul style="list-style-type: none"> <li>○ This option is used to add a new application package in the WorkBench</li> </ul> </li> <li>• New Folder                             <ul style="list-style-type: none"> <li>○ This option is used to add a subfolder in the applications folder</li> </ul> </li> </ul> <p>Click on <b>New Folder</b>:</p>	
<p>Add the folder name <b>ImageIntegrated</b> and click <b>Next</b>:</p>	

Review the summary and click **Next**:

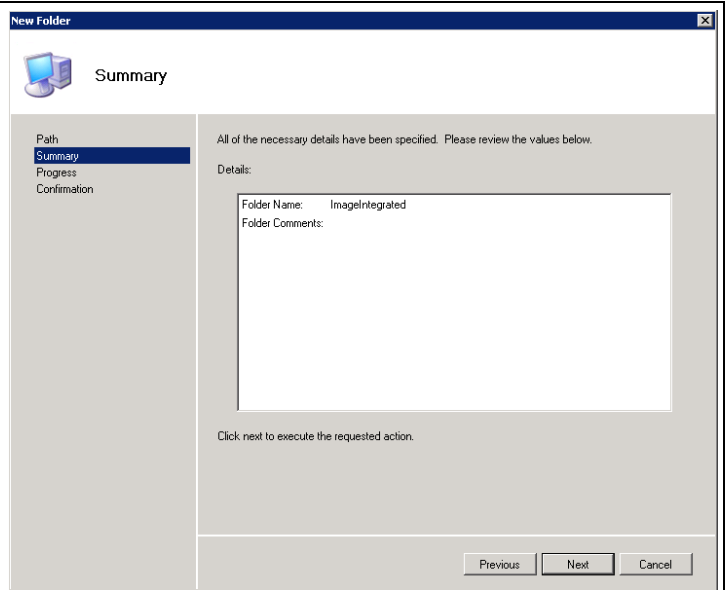

Review the confirmation Screen and click **Finish**.

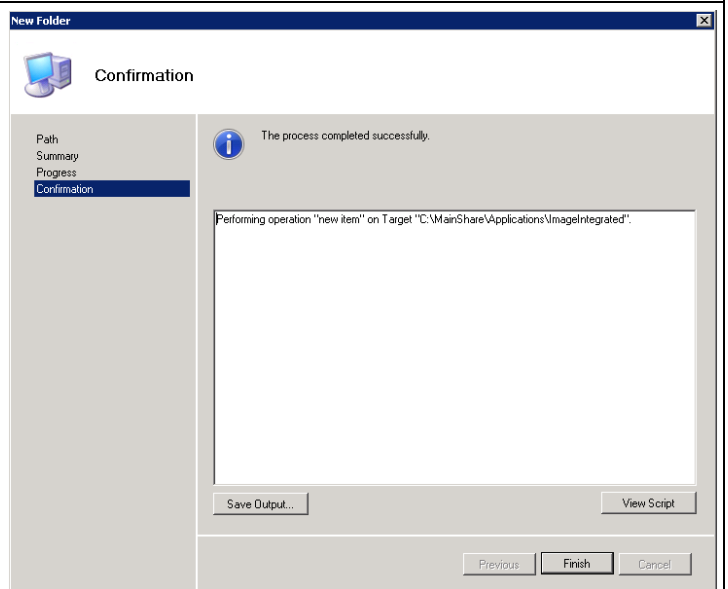

Do these actions for each subfolder needed.

You should have the following folder structure.

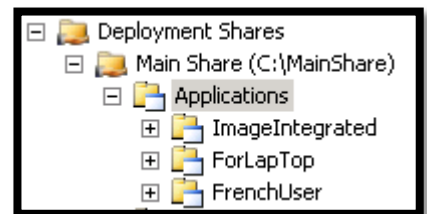

### 4.3.2.3.2 Adding applications to the Workbench

Now it's time to add your applications.

Add all applications, based on the following Table:

Name	SubFolder	Command line
<b>XMLNotepad</b>	FrenchUser	msiexec.exe /i XmlNotepad.msi /qn /norestart
<b>NETMON</b>	ForLaptop	NM33_x86.exe /Q
<b>Office 2007</b>	ImageIntegrated	Setup.exe
<b>Antivirus (here FCS)</b>	ImageIntegrated	Setup.exe /nomom

For each application, do the following actions. Choose the correct subfolder, based on the structure decided above.

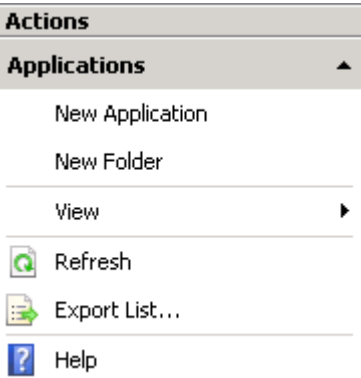
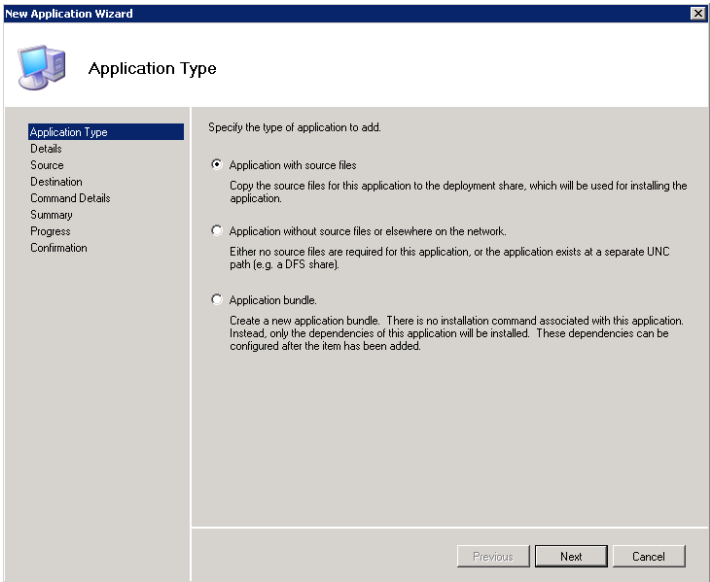
Action	Screen
<p>To add Office 2007:</p> <p>Click on <b>ImageIntegrated</b> under <b>Applications</b>:</p> <p>In the right frame, in the Actions pane, click on <b>New Applications</b>:</p>	
<p>You will add Applications with Source files, so the first option is the good one.</p> <p>The others option are:</p> <ul style="list-style-type: none"> <li>• An application stored on another network share and you don't want to copy it locally.</li> <li>• An application Bundle is a set of multiple applications installed in a sequential way. Before using Application Bundle, you need to Add Applications in the WorkBench. This function is useful, when you must install a list of applications, sorted and linked (For example, you can bundle Office 2007, with Communicator 2007 R2 and the LiveMeeting console)</li> </ul> <p>Keep <b>Application with sources files</b> selected and Click <b>Next</b>:</p>	

Here, you could put the details of the applications added.  
 More of them are optional.  
 Add the details you need, and click **Next**:

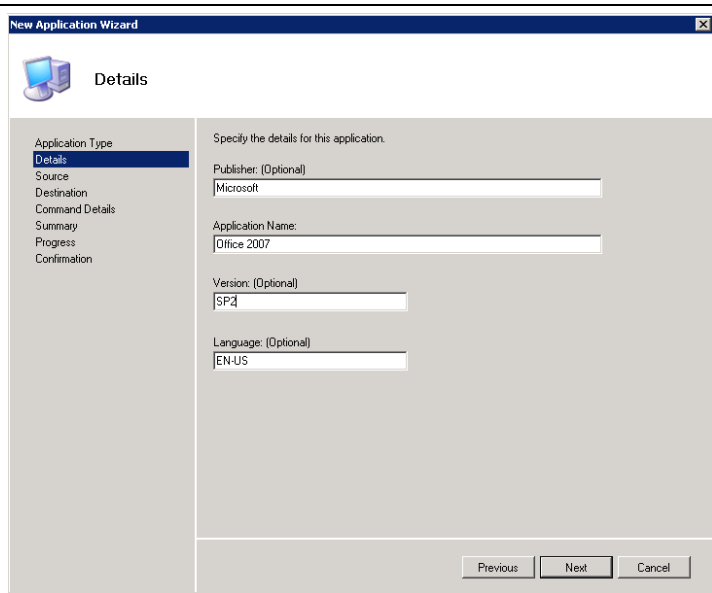

You must specify the path to the sources you have made earlier.  
 Here :  
**C:\sources\applications\en\_office\_enterprise\_2007\_VL**  
 Then click **Next**:

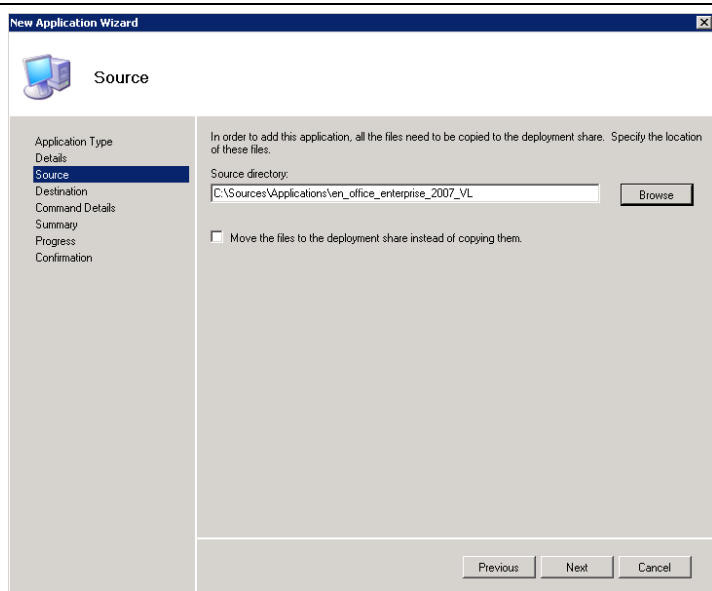

Enter the name of directory where the applications will be stored. You can let the default folder.  
 Click **Next**:

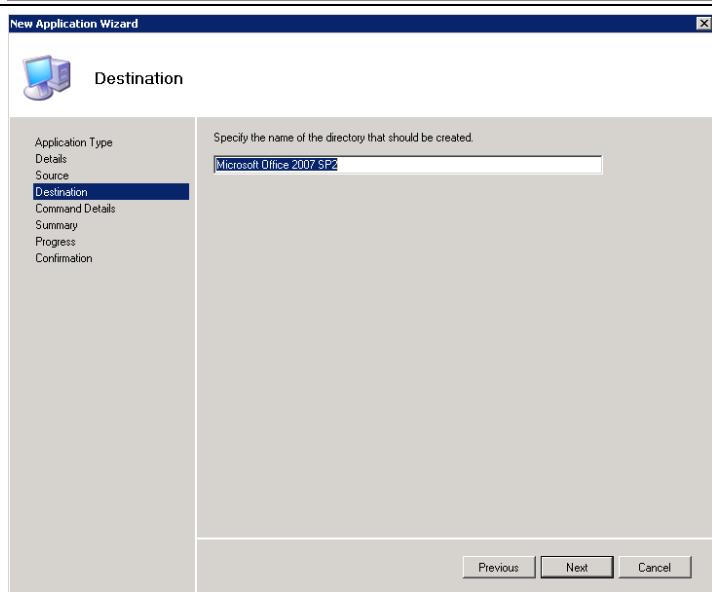

You must enter here the command line for the execution of the package.  
 For office 2007, enter **Setup.exe**.  
 Keep the Working directory unchanged, the default is the best.  
 Click **Next**:

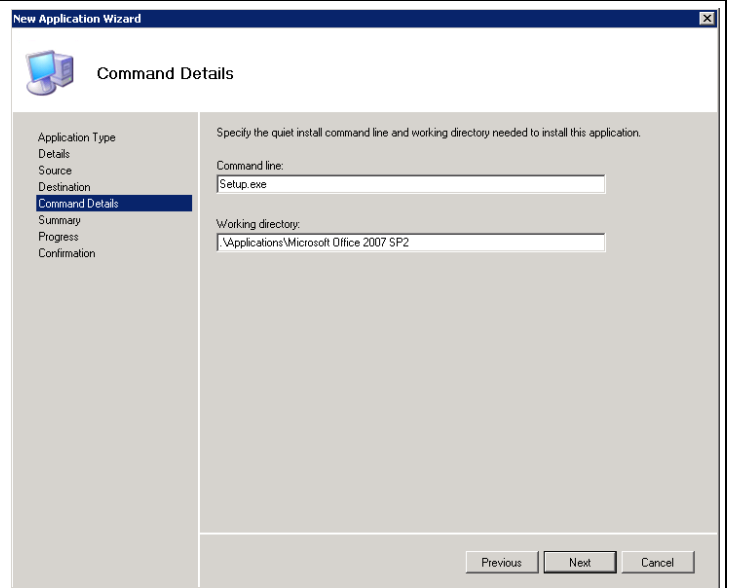

Check the **Summary** screen, and click **next**:

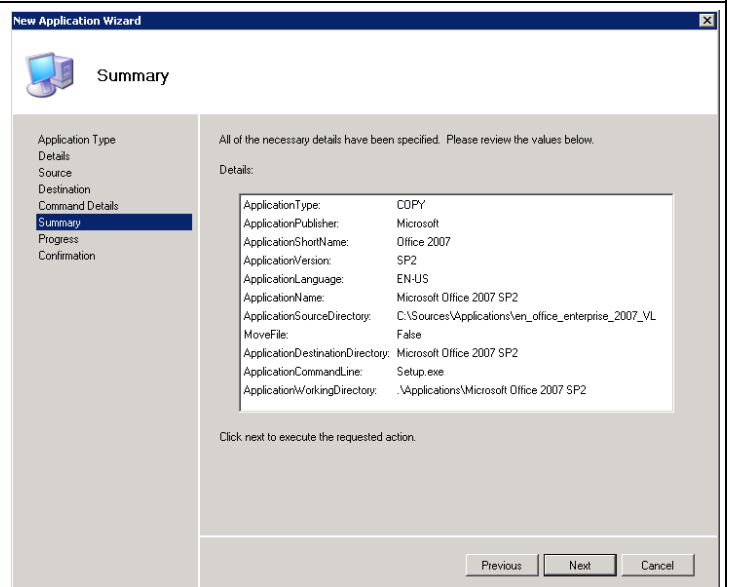

Check the **Confirmation** screen and click **Finish**.

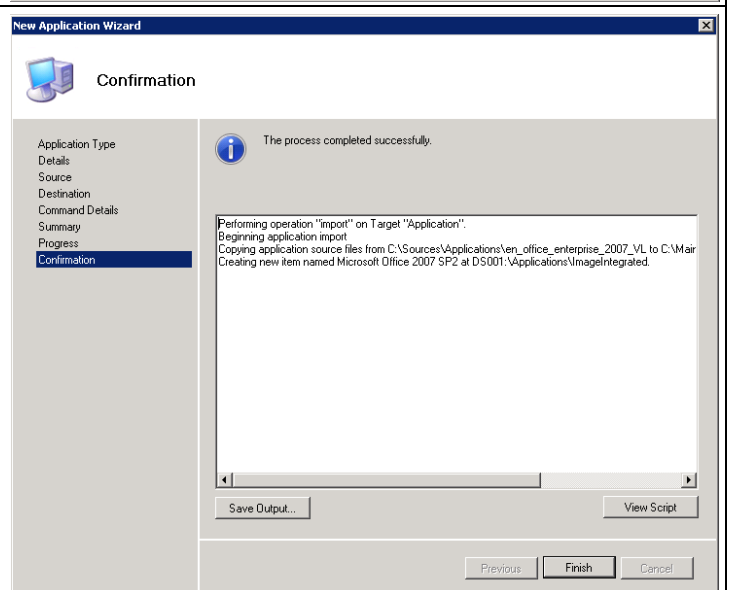

Now you should have at least, the following structure:

Name	ShortName	Version	Publisher	Language
Microsoft Office 2007 SP2	Office 2007	SP2	Microsoft	EN-US
Microsoft Fore Front Client Security	Fore Front Client Security		Microsoft	
Adobe Flash	Flash		Adobe	
Microsoft PowerShell V2 CTP3	PowerShell V2 CTP3		Microsoft	

Name	ShortName	Version	Publisher	Language
Microsoft Network Monitor 3.3	Network Monitor	3.3	Microsoft	EN-US

Name	ShortName	Version	Publisher	Language
Microsoft Office 2007 LP FR SP2	Office 2007 LP FR	SP2	Microsoft	FR
Microsoft XML Notepad	XML Notepad		Microsoft	

### 4.3.2.4 Adding Operating Systems to the “Main Share “ DS

#### 4.3.2.4.1 Create folder for the Selection Profiles

Like Applications, we need to create subfolders, for the future use of Selection Profile.

Create the Structure based on the following tables:

Subfolder name	Purpose
<b>Windows 7 Enterprise X86</b>	Image of Windows 7 Enterprise x86
<b>Windows 7 Enterprise X64</b>	Image of Windows 7 Enterprise x64
<b>Corporate Image x86</b>	Master (captured image) x86
<b>Corporate Image x64</b>	Master (Captured image) x64
...	...

The needed operations to do these subfolders are identical in the manner to the Applications subfolder. So, there is not screen capture and step-by-step for this part.

You should have this structure in the Workbench:

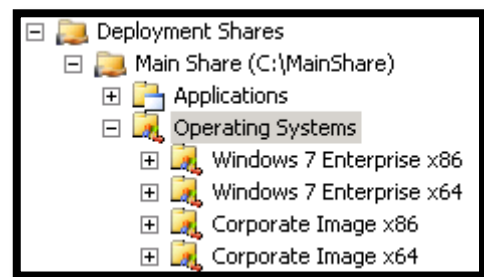

#### 4.3.2.4.2 Adding Operating Systems to the WorkBench

Add all operating systems, based on the following Table:

Name	SubFolder
<b>Windows 7 Enterprise x86</b>	Windows 7 Enterprise X86
<b>Windows 7 Enterprise x64</b>	Windows 7 Enterprise X64

You can use PISMO FMP, for mounting the ISO you have put in the sources.

Action	Screen
<p>Click <b>Windows 7 Enterprise x86</b> under <b>Operating Systems</b>:</p> <p>In the right frame, in the Actions pane, click on <b>Import Operating Systems</b>:</p>	

Here, you have 3 options.  
**Full set of sources files** is the choice to import a media containing the installation sources (from MVLS or your retail version).  
**Custom Image File** will let you add a captured image.  
**Windows Deployment Services images** will let you add an image hosted on a WDS server.

By default, **Full set of source files** is checked, click **Next**:

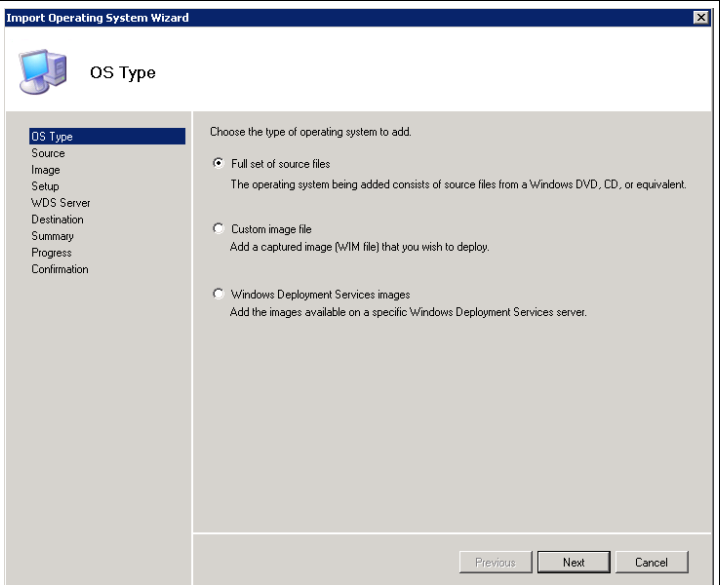

Select here the source folder containing the installation media, for our example :  
**C:\Sources\OS\7100.0.090421-1700\_x86fre\_enterprise\_en-us\_VL\_OEM\_Enterprise-GRC1CENVOL\_EN\_DVD.iso**  
 Click **Next**

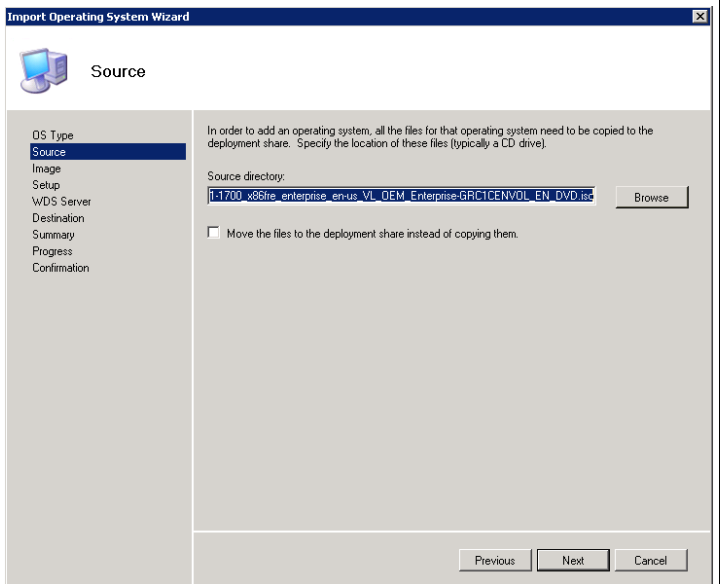

You can enter here the directory where the sources will be copied in the Distribution Share.  
 Type **Windows 7 x86 RC** and click **Next**:

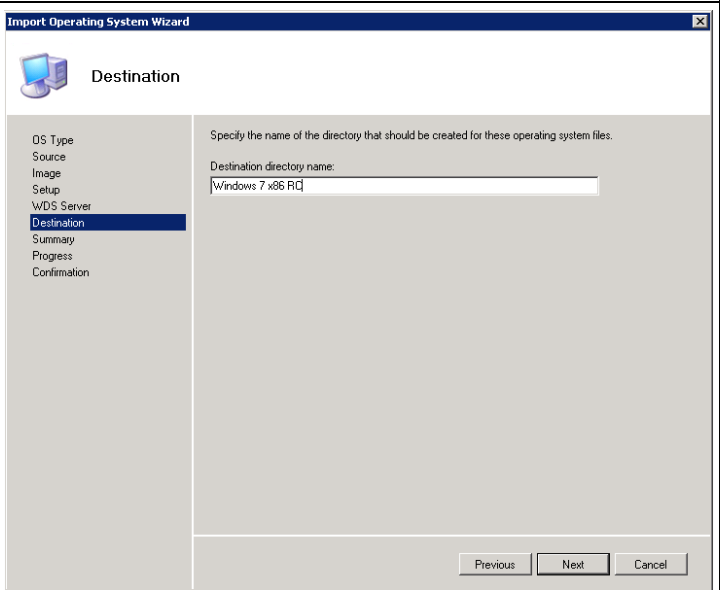

Check the **Summary** screen and click **Next**:

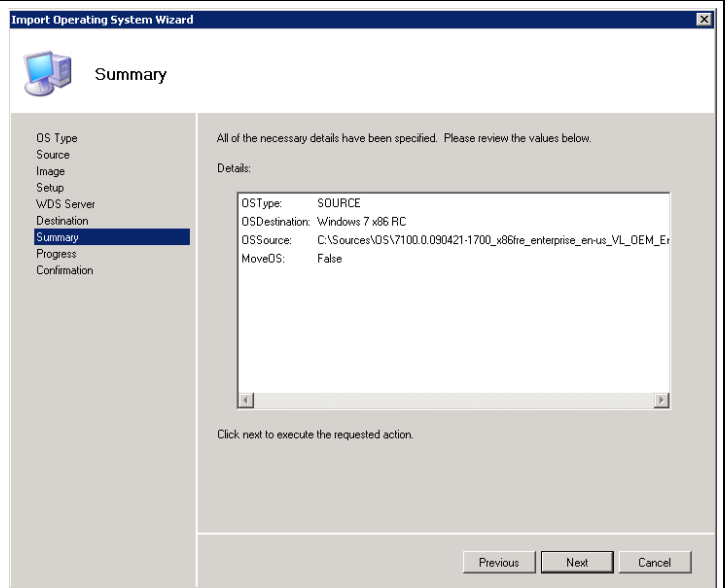

Check the **Confirmation** screen and click **Finish**.

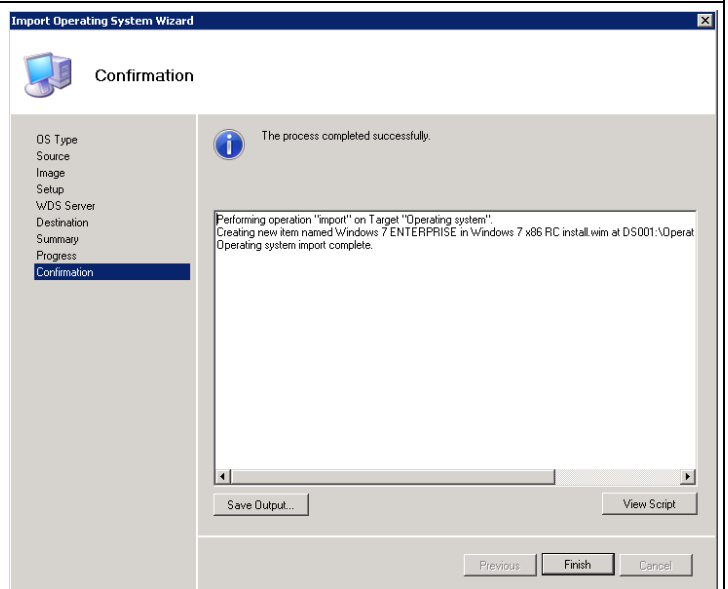

You should have the following structure:

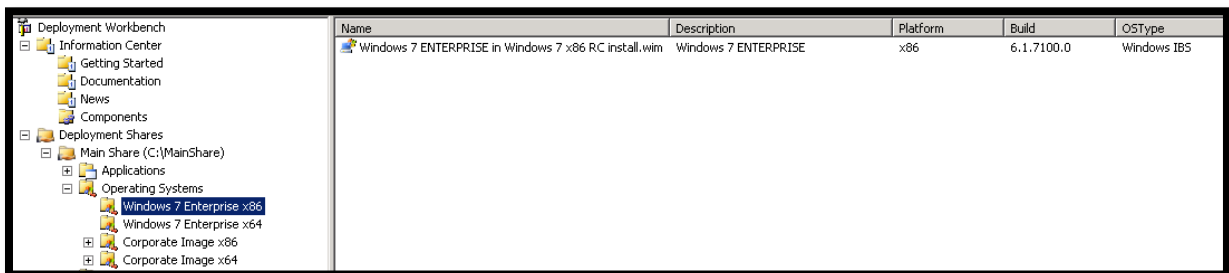

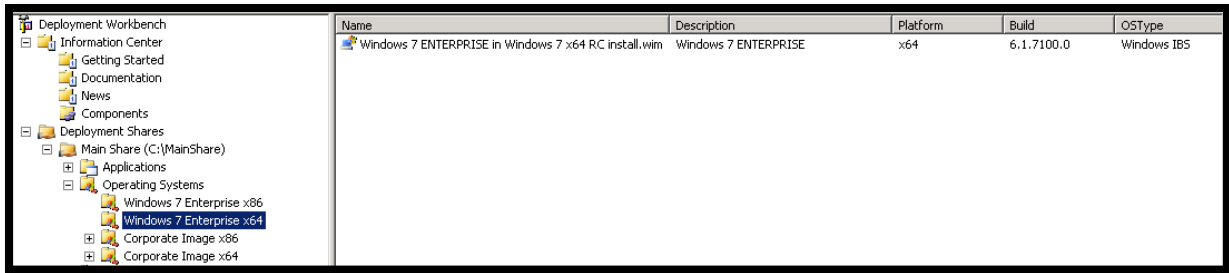

#### 4.3.2.5 Adding Drivers to the “Main Share” DS

##### 4.3.2.5.1 Create folder for the Selection Profiles

Again, create the folder structure based on same folder as you have done during the preparation of the sources.

The needed operations to do these subfolders are identical in the manner to the Applications subfolder. So, there is not screen capture and step-by-step for this part.

You should have this type of structure in the Workbench:

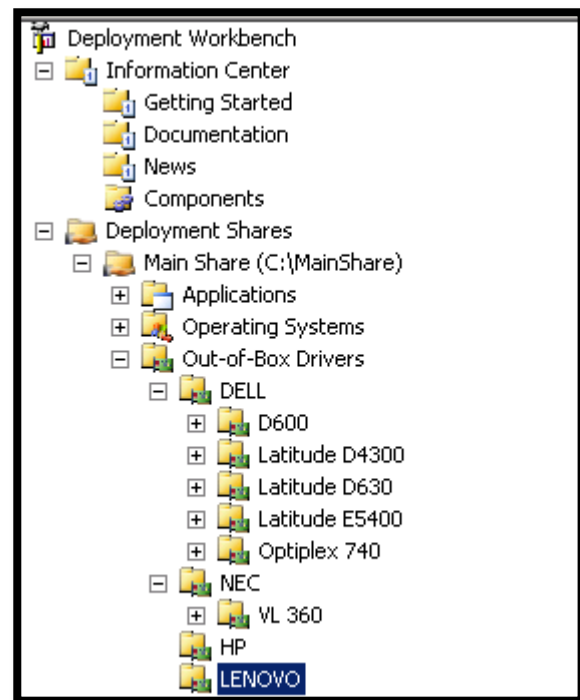

##### 4.3.2.5.2 Adding Drivers to the WorkBench

Add the drivers, in each correct subfolder. If, during the preparation of the sources, you have filtered only the drivers, you can import all the drivers for a machine, in one action. Else, it is recommended to import driver by driver to avoid the import of useless files.

Action	Screen
<p>Click <b>Dell Latitude D630</b> under <b>Out-of-Box Drivers</b>:</p> <p>On the right frame, in the action pane, Click on <b>Import Drivers</b>:</p>	

On the **Specify Directory** screen, type the path to the folder containing the drivers to be imported. Always check the box to duplicate drivers. Click **Next**:

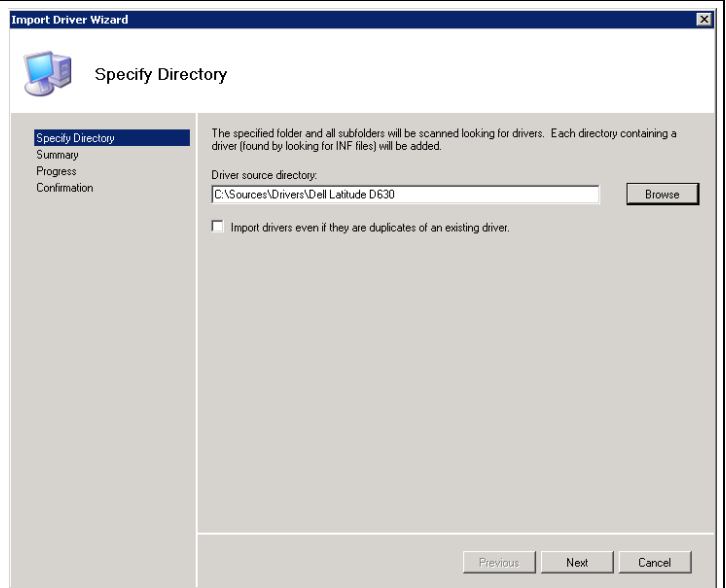

Check the **Summary** screen, and click **Next** to start the importation.

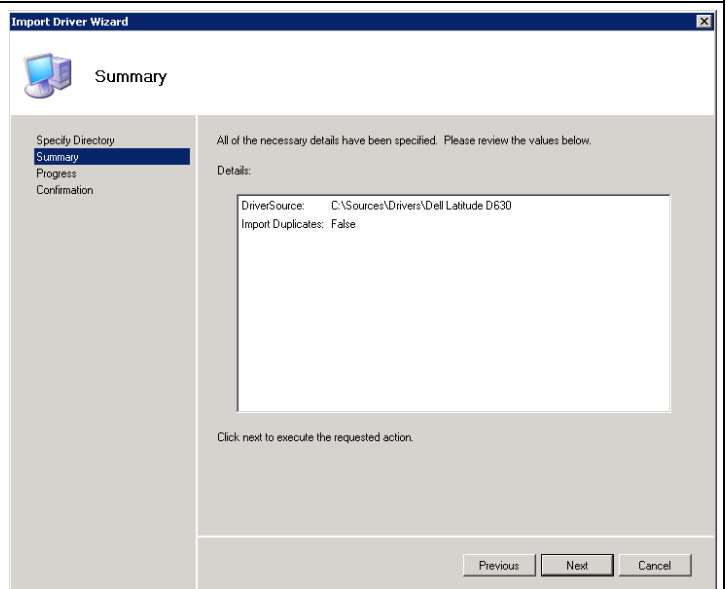

The process could last a while...

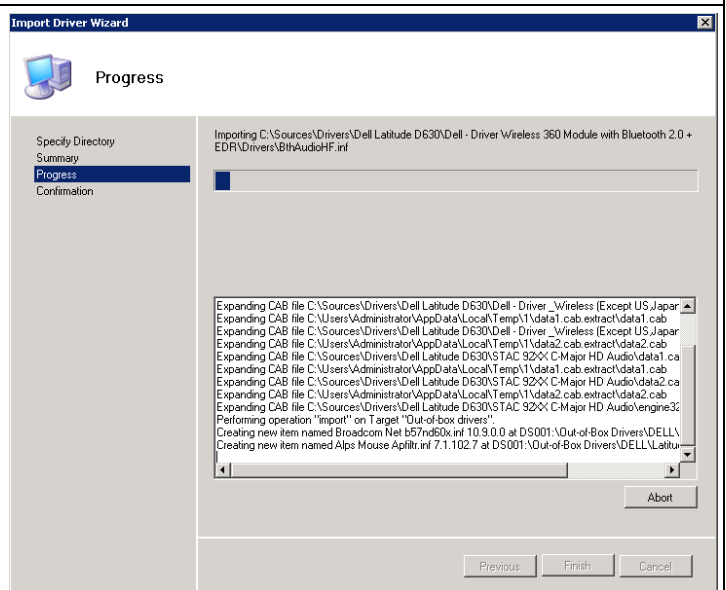

Check the **Confirmation** screen and click **Finish**.

If you have some error here, the reason could be that the drivers do not have the correct inf files.

You could review the confirmation screen to isolate the incorrect driver.

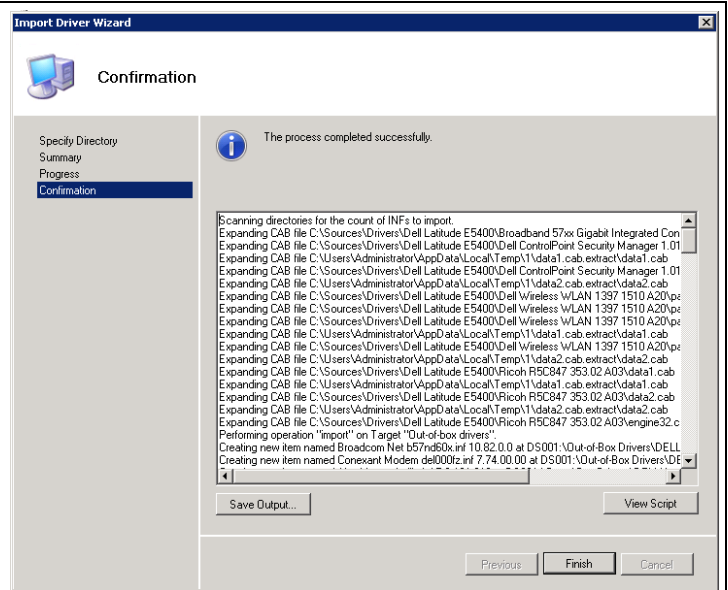

You should have structure like these, in each folder you have created:

Name	Manufacturer	Version	Date	Platform
Broadcom Net b57nd60x.inf 10.82.0.0	Broadcom	10.82.0.0	04/02/2008	x86
Conexant Modem del000fz.inf 7.74.00.00	Conexant	7.74.00.00	05/07/2008	x86
Alps Mouse Apfiltr.7.2.101.210	Alps	7.2.101.210	06/27/2008	x64,x86
Broadcom Net bcmwl6.inf 4.170.77.3 (3)	Broadcom	4.170.77.3	03/21/2008	x86,x64
Broadcom Net bcmwl6.inf 4.170.77.3 (4)	Broadcom	4.170.77.3	03/21/2008	x86,x64
Broadcom Net bcmwl6.inf 4.170.77.3 (5)	Broadcom	4.170.77.3	03/21/2008	x86,x64
Intel System 5000KZVP.inf 8.2.0.1008 (2)	Intel	8.2.0.1008	09/13/2006	x86,x64
Intel System 852.inf 5.1.0.1006 (2)	Intel	5.1.0.1006	08/25/2003	x86
Intel System 855.inf 4.20.1007 (2)	Intel	4.20.1007	10/11/2002	x86
Intel System 865.inf 5.1.0.1009 (2)	Intel	5.1.0.1009	03/25/2004	x86
Intel System 915.inf 7.0.0.1019 (2)	Intel	7.0.0.1019	03/10/2005	x64,x86
Intel System 915M.inf 6.1.0.1008 (2)	Intel	6.1.0.1008	05/26/2004	x86
Intel System 945.inf 8.1.0.1007 (2)	Intel	8.1.0.1007	05/16/2006	x64,x86
Intel System 945GM.inf 8.2.0.1008 (2)	Intel	8.2.0.1008	09/13/2006	x64,x86
Intel System 965g.inf 8.0.0.1010 (2)	Intel	8.0.0.1010	05/16/2006	x64,x86
Intel System 965m.inf 8.2.0.1002 (1)	Intel	8.2.0.1002	12/06/2006	x64,x86
Intel System dmi_pci.inf 7.0.0.1011 (4)	Intel	7.0.0.1011	01/10/2005	x64,x86
Intel System E7220.inf 7.0.0.1011 (2)	Intel	7.0.0.1011	01/10/2005	x64,x86
Intel System E7230.inf 8.1.0.1002 (2)	Intel	8.1.0.1002	02/22/2006	x64,x86
Intel System E7520.inf 7.3.0.1013 (2)	Intel	7.3.0.1013	03/09/2006	x64,x86
Intel System E8500.inf 7.2.2.1001 (2)	Intel	7.2.2.1001	09/13/2005	x86,x64
Intel hdx E582id2.inf 8.2.0.1011 (3)	Intel	8.2.0.1011	11/15/2006	x64,x86

Eventually, you may create on folder per driver type. This will be easier to change or remove a specific one.

### 4.3.2.6 Adding OS packages to the “Main Share “ DS

#### 4.3.2.6.1 Create folders for the Selection Profiles

Again, we need to create the folder structure for the future Selection Profiles.

The table below will guide to create the needed subfolders for the scenario:

Subfolder name	Purpose
Language Packs\FR-FR	Store the French Language Pack
Language Packs\Other	Store the others language Pack
Feature Packs	Store the feature pack needed in the image
Update Packs\MasterIntegrated	Store the security fix needed in the image
Update Packs\On the Fly	Will Store the security fix not already integrated in the image
...	...

The needed operations to do these subfolders are identical in the manner to the precedent subfolders. So, there is not screen capture and step-by-step for this part.

You should have this type of structure in the Workbench:

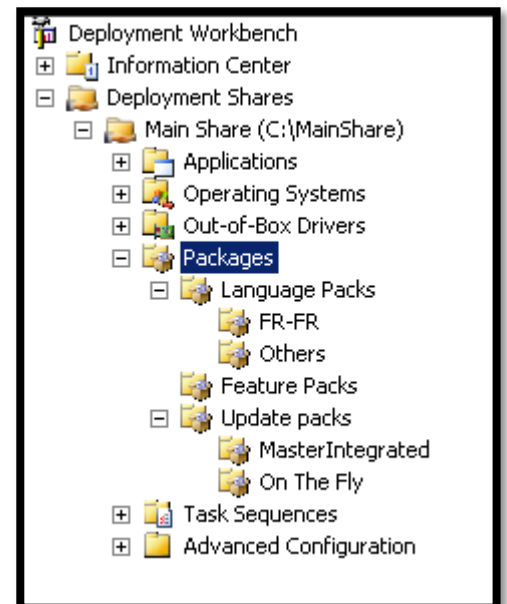

#### 4.3.2.6.2 Adding Os packages to the WorkBench

Add the OS packages, in each correct subfolder.

Action	Screen
<p>Click <b>FR-FR</b> under <b>Packages\Language Packs</b>:</p> <p>In the right frame, in the Actions pane, click on <b>Import OS Packages</b>:</p>	

In the **Specify Directory** screen, select the FR language pack and click **Next**:

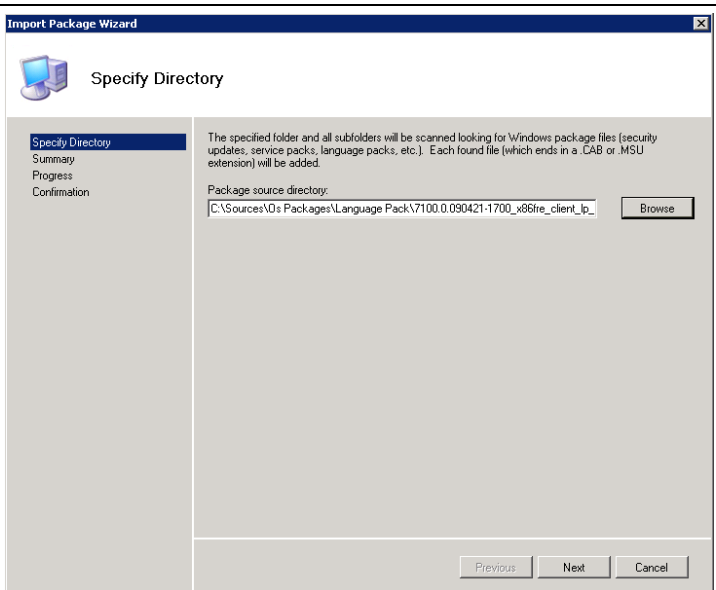

Check the **Summary** screen and click **Next**:

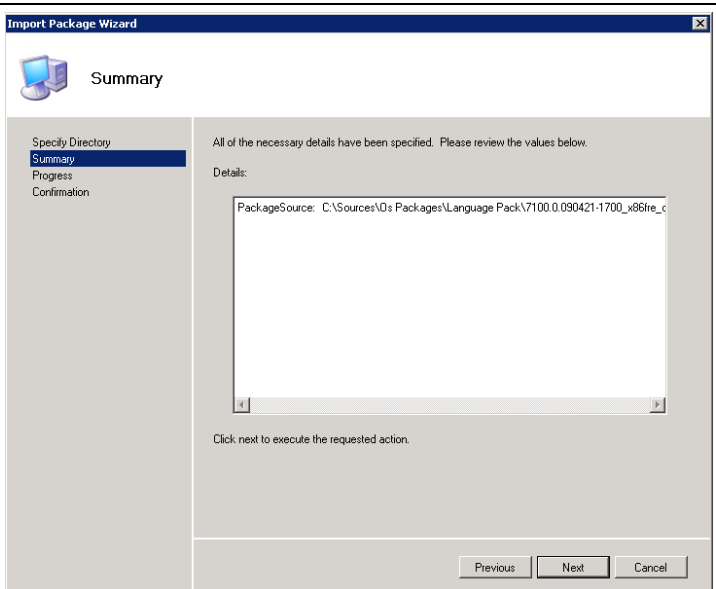

The importation begins...

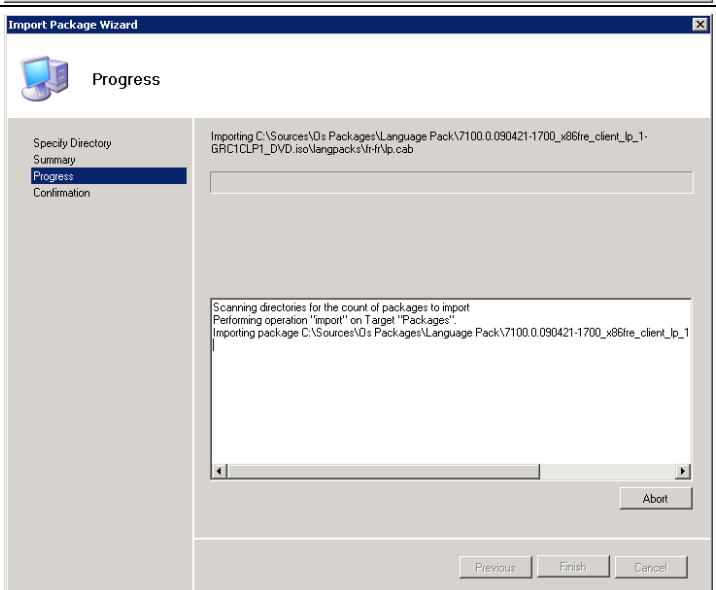

Check the **Confirmation** screen and click **Finish...**

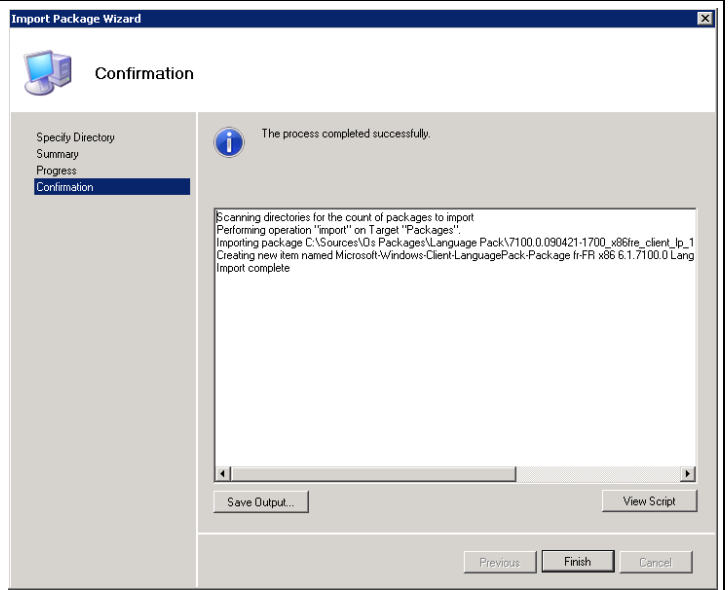

Do this procedure for each folder containing OS packages.

You should obtain the following structures:

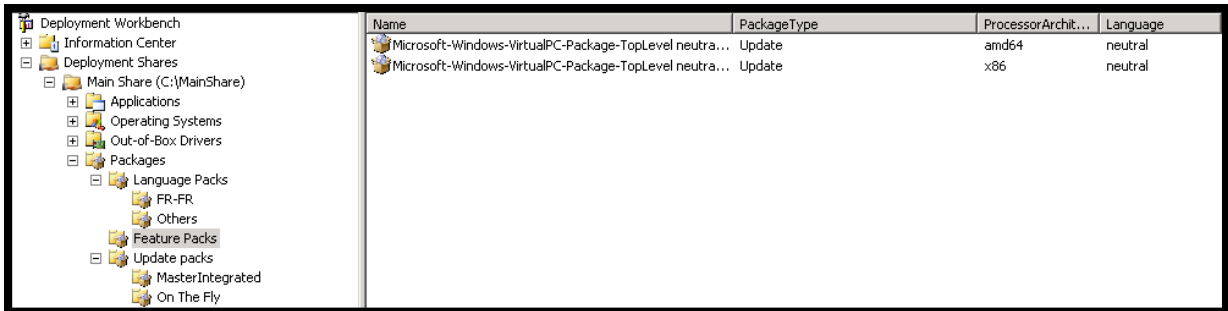
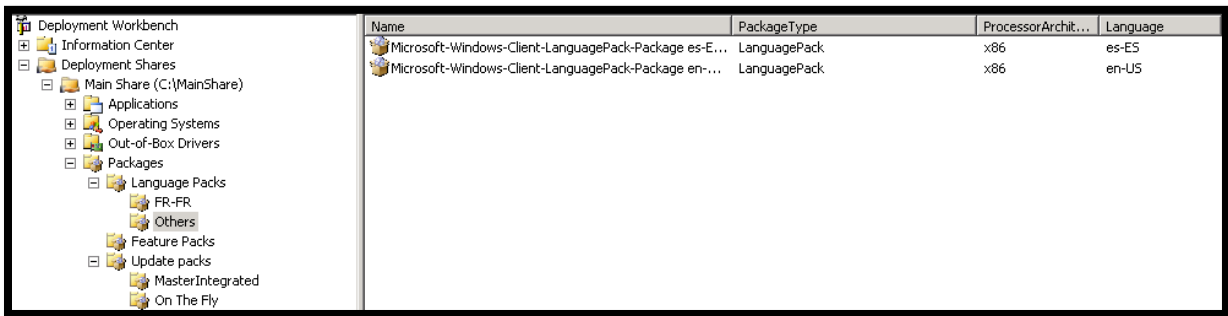
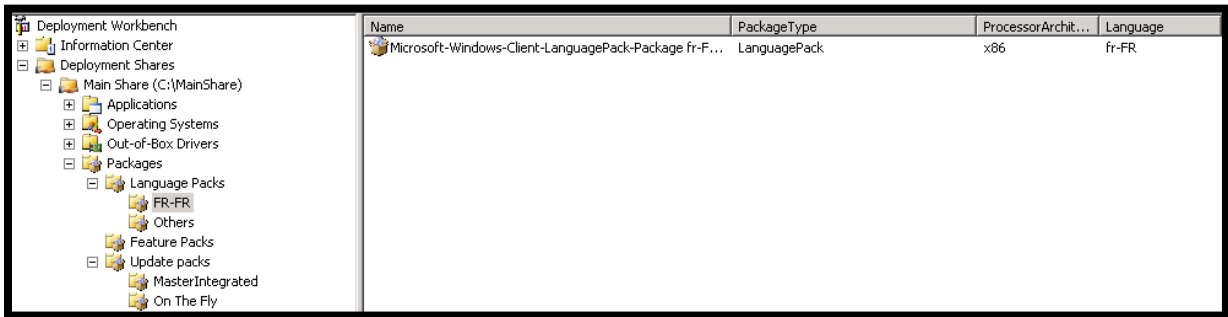

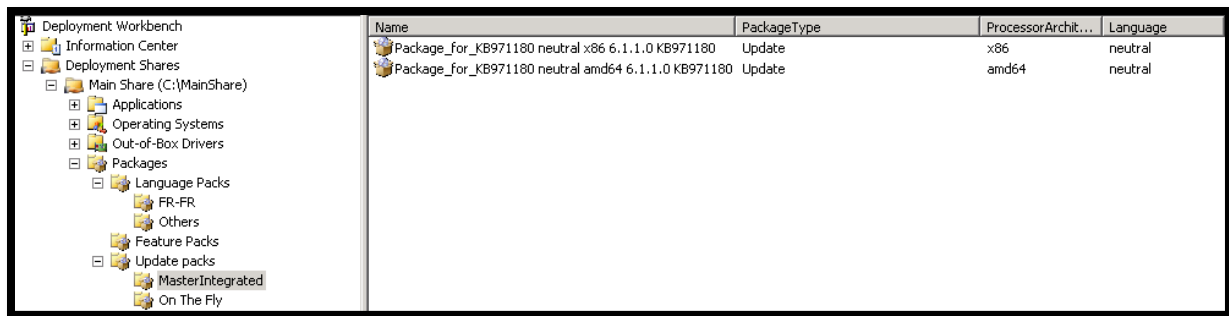

Name	PackageType	ProcessorArchit...	Language
Package_for_KB971180 neutral x86 6.1.1.0 KB971180	Update	x86	neutral
Package_for_KB971180 neutral amd64 6.1.1.0 KB971180	Update	amd64	neutral

At this time, you do not have Os packages in the **On The Fly** folder. This is because the next step is to create the Reference image. The Reference Image must be up to date when you create it.

### 4.4 Quick Look : MDT 2010 files and folders structure

Now, you have imported all what you need to create the reference Image.

Let’s have a look to files and folders which powered MDT 2010 in back-scene.

In an Explorer view, you can expand the folder C:\MainShare:

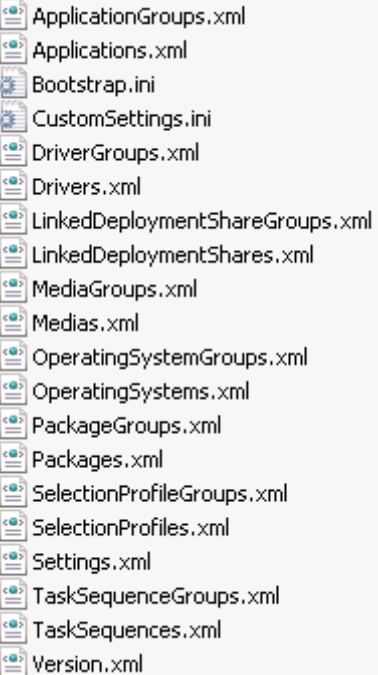
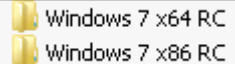
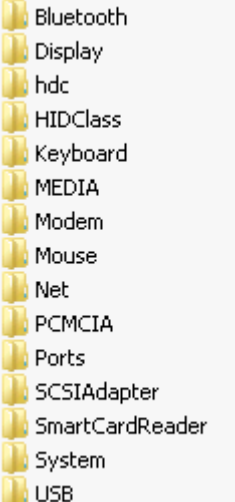
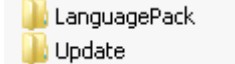
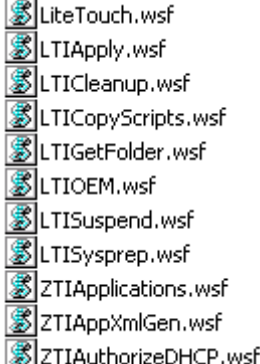

The table below explains the purposes of each folder:

Name	Purposes
<b>\$OEM\$</b>	Needed by MDT 2010 for retrocompatibility with Windows XP and 2003
<b>Applications</b>	Store each application package you add in the workbench
	<ul style="list-style-type: none"> <li>Adobe Flash</li> <li>Microsoft Fore Front Client Security</li> <li>Microsoft Network Monitor 3.3</li> <li>Microsoft Office 2007 LP FR SP2</li> <li>Microsoft Office 2007 SP2</li> <li>Microsoft PowerShell V2 CTP3</li> <li>Microsoft XML Notepad</li> </ul>
<b>Boot</b>	Store the boot image with WINPE, in WIM format and ISO format
<b>Captures</b>	Store the images captured during Imaging Process

<p><b>Control</b></p>	<p>Store all the XML files configuring the MDT 2010 environment</p>	
<p><b>Operating Systems</b></p>	<p>Store the different images you add in the workbench (Sources or captured)</p>	
<p><b>Out-Of-Box Drivers</b></p>	<p>Store all the drivers you add in the workbench</p>	
<p><b>Packages</b></p>	<p>Store all the OS package you add in the workbench</p>	
<p><b>Scripts</b></p>	<p>Store all the script needed by the task Sequences</p>	

<b>Tools</b>	Contain all the tools needed to create, service and deploy Windows 7	 x64  x86
<b>USMT</b>	Will contain the User State Migration Tool	
<b>Audit.log</b>	This is the log where each action in the Workbench is filed.	

In normal scenario, you do not have to manipulate files and folders manually. MDT 2010 will do it for you.

#### 4.5 Quick Look : MDT 2010 and PowerShell

All the actions you have performed during the preparation of the environment are PowerShell based.

So, that's mean that you can manage MDT only with command line.

If you have read this document from the first page, you should have read that at the end of each wizard, you have a button that's lead to a powershell script: **View Script**

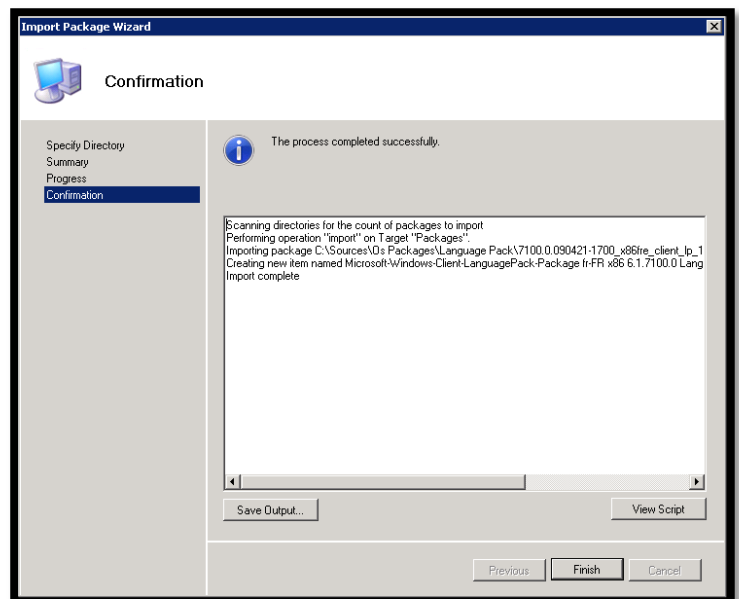

If you hit **View Script**, you will obtain something like that:

```
Add-PSSnapIn Microsoft.BDD.PSSnapIn

New-PSDrive -Name "DS001" -PSProvider MDTProvider -Root "C:\MainShare"

import-mdtpackage -path "DS001:\Packages\Language Packs\Others" -SourcePath "C:\Sources\Os Packages\Language Pack\7100.0.090421-1700_x86fre_client_lp_1-GRC1CLP1_DVD.iso\langpacks\ja-jp" -Verbose
```

This PowerShell command adds a language pack to the folder **DS001:\Packages\Language Packs\Others**.

**DS001**, is the name of the **PSDRIVE**. **PSDRIVE** is an instance mounting C:\mainshare as a **Deployment Share**.

## 5 Implementing the Imaging process

So, let's have a quick look of the job done.

You have imported all you need to create the Imaging process and the Deployment process.

You have, Operating systems, Applications, Drivers and Os Packages.

But, to realize your first image, you lack something... The Task Sequence!

### 5.1 The Task Sequence

What is a task sequence? Well this is the backbone of the deployment solution.

This is the object linking together all the components you have add in the workbench, and all the variables you will manage through the customization files and the Wizard.

The Task Sequence engine is a powerful tool, which will help you to realize all the action you need at the time you need, without scripting complex VBS file.

So, let's create your first Task Sequence.

#### 5.1.1 Create the imaging process Task Sequence

Expand the **Workbench** and the **Deployment share**.

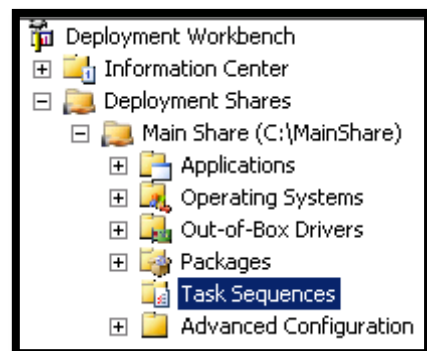

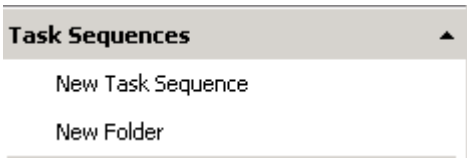
Action	Screen
<p>Click <b>Task Sequences</b>:</p> <p>In the right frame, in the Actions pane, click on <b>New Task Sequence</b>:</p>	

**In General Settings:**

Type the **Task Sequence ID** : CRE\_REF\_32

Type the **Task sequence name**: Creation of the 32 bits Reference Image

If needed, you can add some **comments**...

Click **Next**:

**New Task Sequence Wizard**

**General Settings**

Specify general information about this task sequence. The task sequence ID is used internally as part of the deployment process. The task sequence name and comments are displayed by the deployment wizard.

General Settings  
 Select Template  
 Select OS  
 Specify Product Key  
 OS Settings  
 Admin Password  
 Summary  
 Progress  
 Confirmation

Task sequence ID:

Task sequence name:

Task sequence comments:

Previous Next Cancel

In **Select Template**, you can choose between multiple pre-created Task Sequences:

- **Capture Only**
  - Used to capture a computer you have made by yourself (manually)
- **Standard Client Task Sequence**
  - Used to deploy or create an image on a new computer
- **Standard Client Replace Task Sequence**
  - Used to backup a computer that will be replaced by a newer one.
- **Custom Task Sequence**
  - If you want to create your own task sequence...
- **LiteTouch OEM Task Sequence**
  - Used to create an OEM image
- **Standard Server Task Sequence**
  - Used to Install a Server with Roles
- **Post OS installation Task Sequence**
  - Used to install a computer only with the last action (OS already deployed before)

Select **Standard Client Task Sequence** and click **Next**:

**New Task Sequence Wizard**

**Select Template**

The following task sequence templates are available. Select the one you would like to use as a starting point.

General Settings  
 Select Template  
 Select OS  
 Specify Product Key  
 OS Settings  
 Admin Password  
 Summary  
 Progress  
 Confirmation

Standard Client Task Sequence  
 Capture Only  
 Standard Client Task Sequence  
 Standard Client Replace Task Sequence  
 Custom Task Sequence  
 LiteTouch OEM Task Sequence  
 Standard Server Task Sequence  
 Post OS Installation Task Sequence

Previous Next Cancel

In **Select OS**, you choose the Operating System to be deployed.  
 You can see the list of OS and the folders you have created before.

Select the **Windows 7 enterprise x86** and click **Next**:

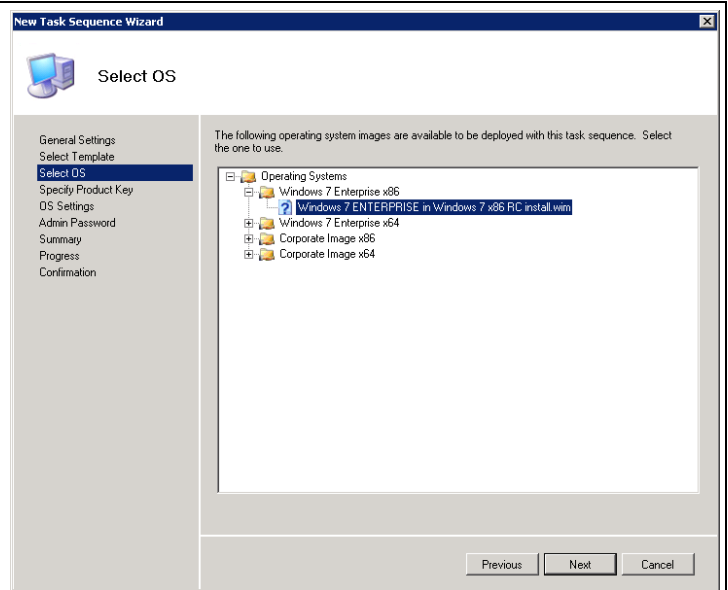

In **Specify Product Key**, you can add the key you want in you OS.  
 As you are deploying Windows 7 Enterprise, you will not use key, but a **KMS**. If not, type in the **MAK** key.

Keep checked **Do not specify a product key** at this time and click **Next**:

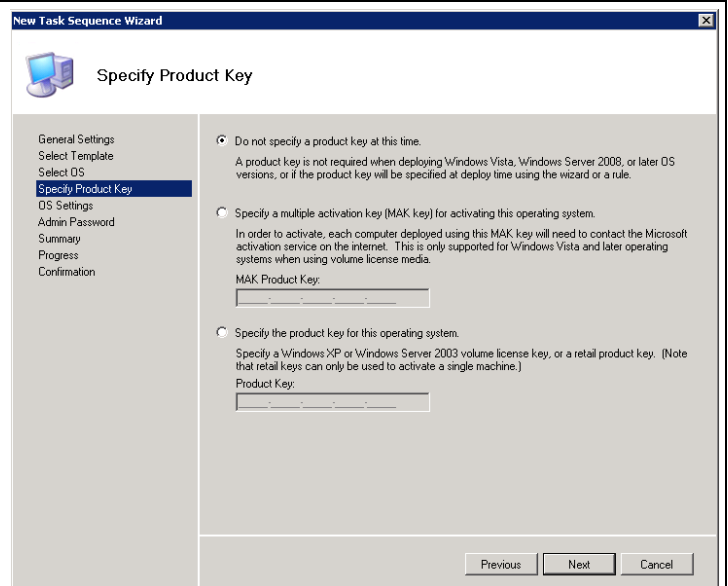

In **OS Settings**, you will type your basic information: **Full name, Organization and Internet Explorer Home page**:

Once done, click **Next**:

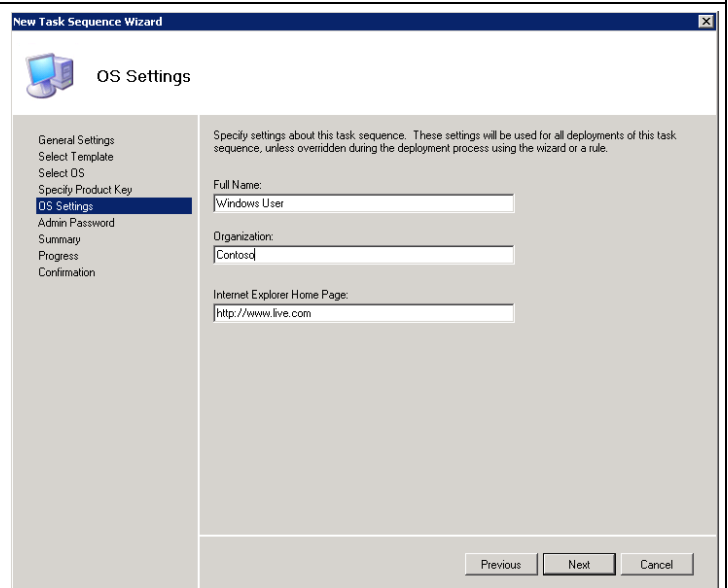

In **Admin Password**, the wizard asks you to type the **local administrator password**.  
Type in twice your password and click **Next**:

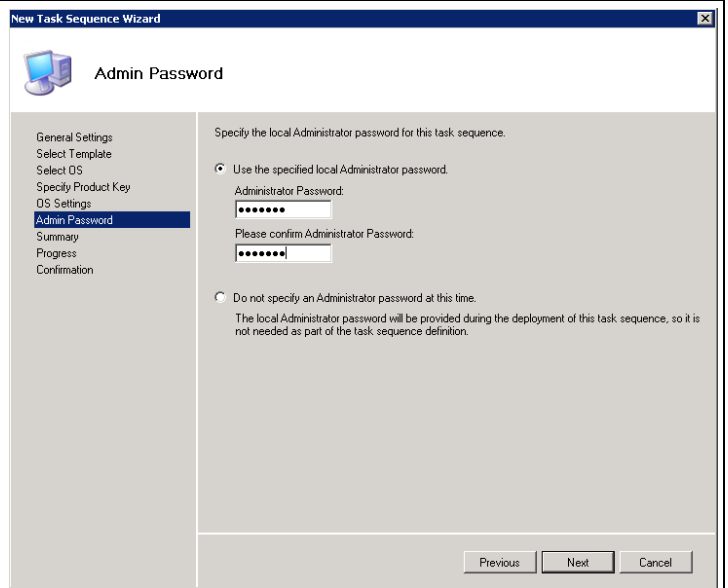

Review the **Summary** screen and click **Next**:

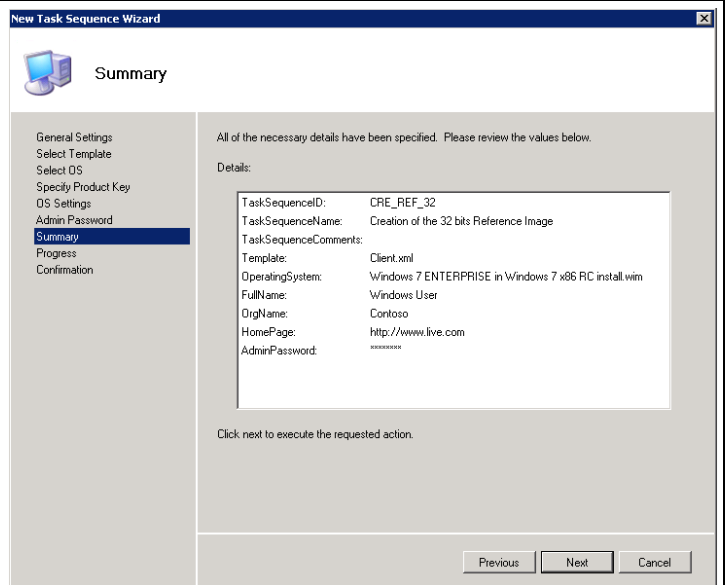

Review the **Confirmation** screen and click **Finish**.

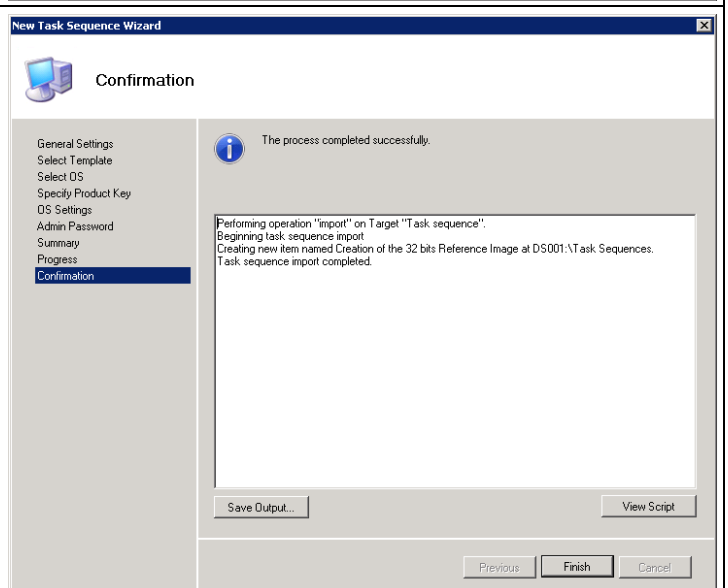

The PowerShell script used to realize the creation of the Task Sequences is the following one:

```
Add-PSSnapIn Microsoft.BDD.PSSnapIn

New-PSDrive -Name "DS001" -PSProvider MDTPProvider -Root "C:\MainShare"

import-mdttasksequence -path "DS001:\Task Sequences" -Name "Creation of the 32 bits Reference Image" -Template "Client.xml" -
Comments "" -ID "CRE_REF_32" -Version "1.0" -OperatingSystemPath "DS001:\Operating Systems\Windows 7 Enterprise x86\Windows 7
ENTERPRISE in Windows 7 x86 RC install.wim" -FullName "Windows User" -OrgName "Contoso" -HomePage "http://www.live.com" -
AdminPassword "Azerty1" -Verbose
```

In the WorkBench, you should have this:

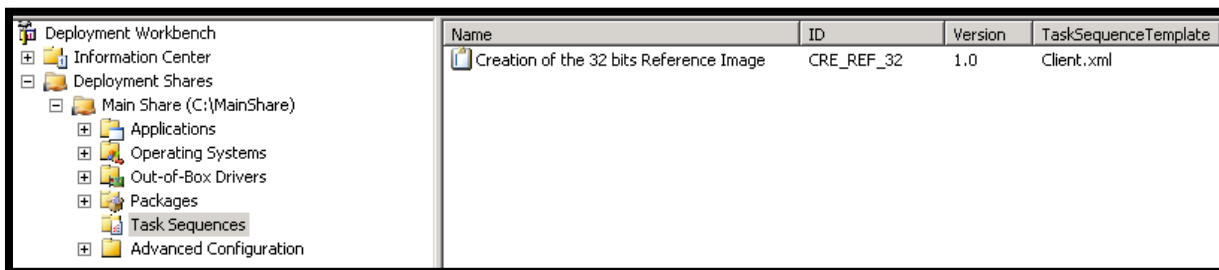

### 5.1.2 Exploring the Task Sequence

Double click on the Task sequence just created:

Action	Screen
<p>On the First Tab, <b>General</b>, you have basic information.</p> <p>In particular, you have the capacity to <b>hide</b> and/or <b>enable</b> this Task Sequence in the Deployment Wizard.</p> <p>Click on the <b>Task sequence</b> Tab:</p>	<p>The screenshot shows the 'Task Sequence' tab of the properties dialog. It includes fields for 'Task sequence ID' (CRE_REF_32), 'Task sequence name' (Creation of the 32 bits Reference Image), and 'Task sequence version' (1.0). There are radio buttons for 'This can run on any platform.' (selected) and 'This can run only on the specified client platforms:'. Below this is a list of client platforms with checkboxes, including 'Windows PE', 'All x86 NT', 'All x86 Windows 2000', and various 'x86 Windows 2000' service packs. At the bottom, there are checkboxes for 'Hide this task sequence in the Deployment Wizard' (unchecked) and 'Enable this task sequence' (checked).</p>

This is the Heart of the Task Sequence!  
All the processes realized during the installation of a computer are linked all together.

Here you can view, add, modify or delete the different tasks you need.

Feel free to explore now the task Sequence; but we do not have to modify anything at this time.

Click on the **OS Info** Tab:

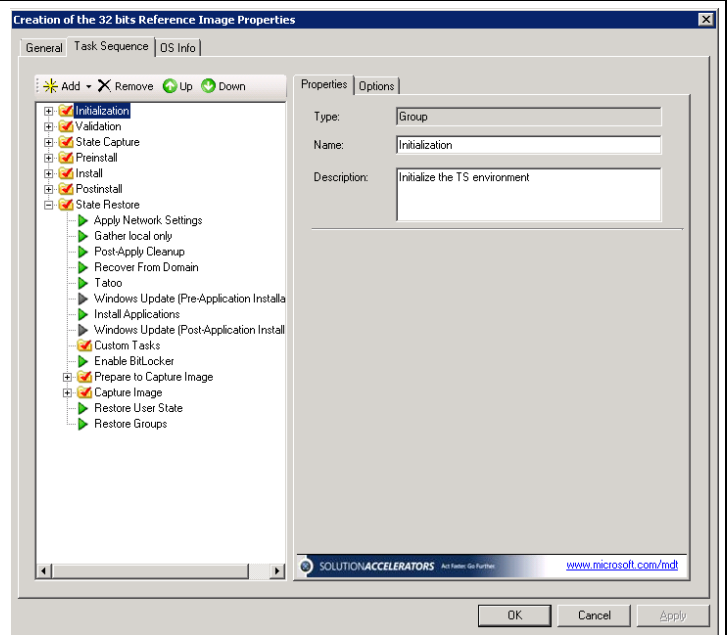

Here, you can edit the unattend.xml file needed to perform the installation.

If you want, you can explore the unattend.xml files with the Windows Setup Image Manager. But, again, at this time we do not have to modify anything.

Click **Cancel**.

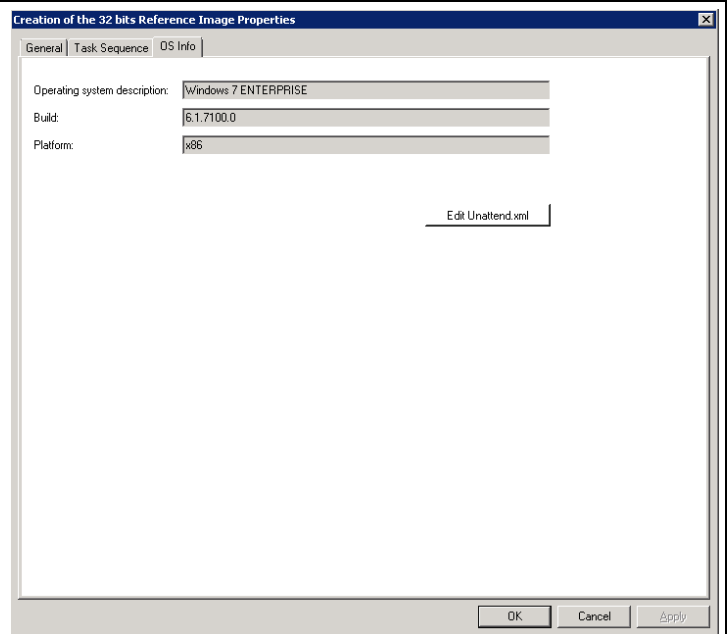

## 5.2 Manage the Deployment Share / Creation of the WINPE wim

Now, you are at one step to create your first automated Windows 7 RC image with MDT 2010.

Expand the Workbench and click on your Deployment share, Main Share:

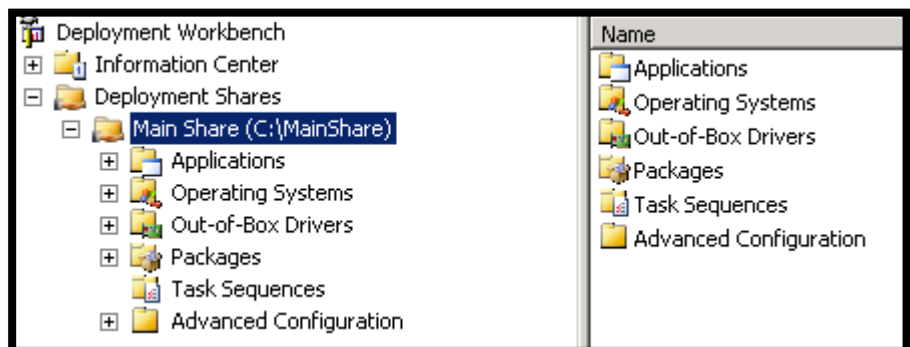

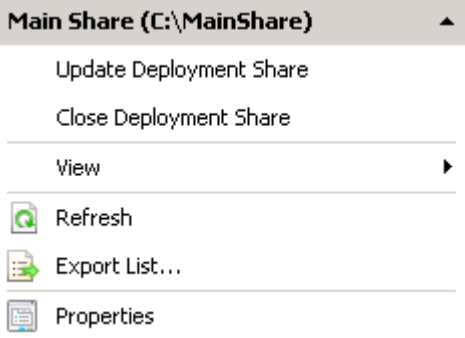
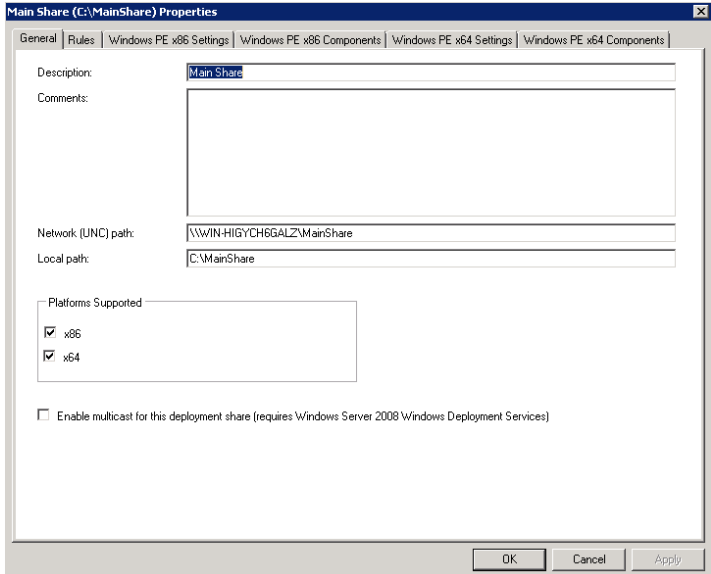
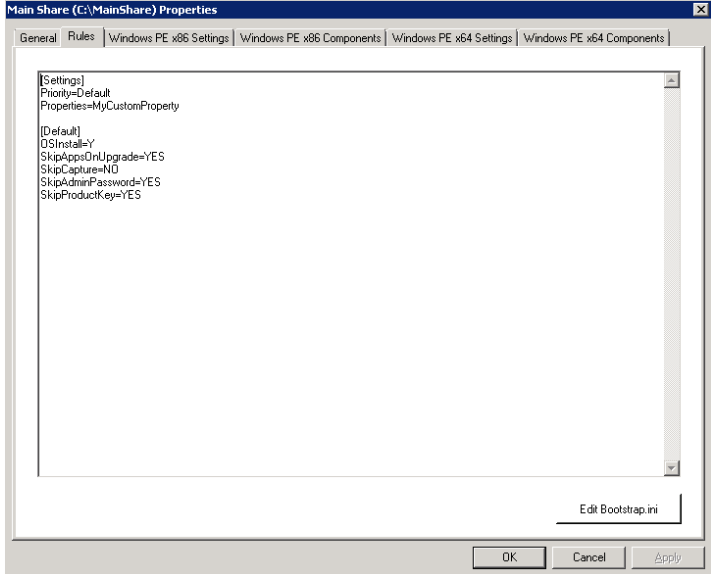
Action	Screen
<p>Click <b>Main Share</b>:</p> <p>In the right frame, in the Actions pane, click on <b>Properties</b>:</p>	
<p>On the <b>General</b> Tab, you can configure the <b>UNC Path</b> to your share, the <b>Local Path</b> and the <b>Platforms Supported</b>.</p> <p>Unchecked the versions the platforms you do not need. The check box implied the generation of the WINPE for the same platform. So, if you want to keep some time, check only the platform needed.</p> <p>Click on the <b>Rules</b> Tab</p>	
<p>The <b>Rules</b> Tab is very important. This is in fact the <b>Customsettings.ini</b> file, present in the <b>Control</b> folder of the <b>Deployment Share</b>.</p> <p>These rules will define the way the Task Sequence and the Wizard will perform.</p> <p>You can add here all the variables you need.</p>	
<p><b>For French user only:</b> For optimization, you want to customize the rules for the Imaging process.</p>	<pre> TimeZoneName=Romance Standard Time UILanguage=fr-FR UserLocale=040C:0000040C                     </pre>

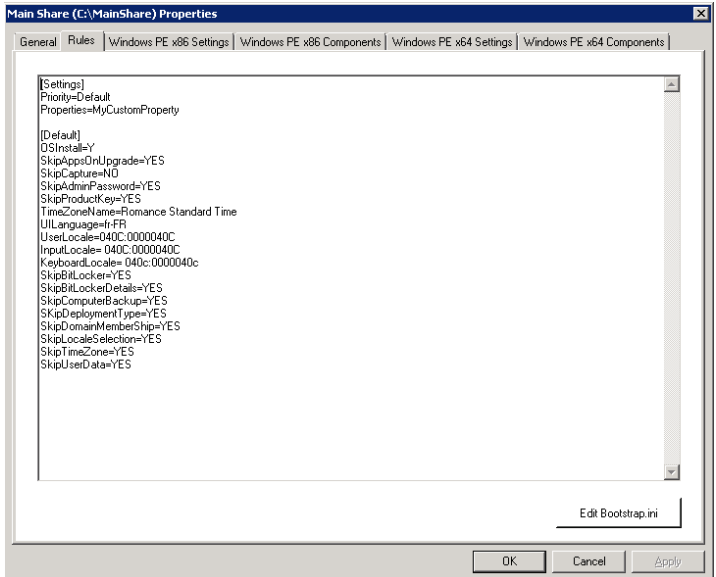
<p>Type the rules on the right in the Default section of the Rules tab of your Deployment Share</p>	<pre>InputLocale= 040C:0000040C KeyboardLocale= 040c:0000040c SkipBitLocker=YES SkipBitLockerDetails=YES SkipComputerBackup=YES SkipDeploymentType=YES SkipDomainMembership=YES SkipLocaleSelection=YES SkipTimeZone=YES SkipUserData=YES</pre>
<p><b>For other user:</b> For optimization, you want to customize the rules for the Imaging process. Type the rules on the right in the Default section of the Rules tab of your Deployment Share</p> <p><b>Note :</b> If you want to customize the environment based on your own local, just take the French model, and replace the local code with yours.</p>	<pre>SkipBitLocker=YES SkipBitLockerDetails=YES SkipComputerBackup=YES SkipDeploymentType=YES SkipDomainMembership=YES SkipLocaleSelection=YES SkipTimeZone=YES SkipUserData=YES</pre>
<p>You must obtain something like that:</p> <p>Then, click on the <b>BootStrap.ini</b> button:</p>	

Bootstrap.ini, is a file like the customsettings.ini, but it will be processed from the start, before connecting to the Main Share. I will be copied in the boot WIM. So at each time you need to modify it, the WINPE WIM will be regenerated.

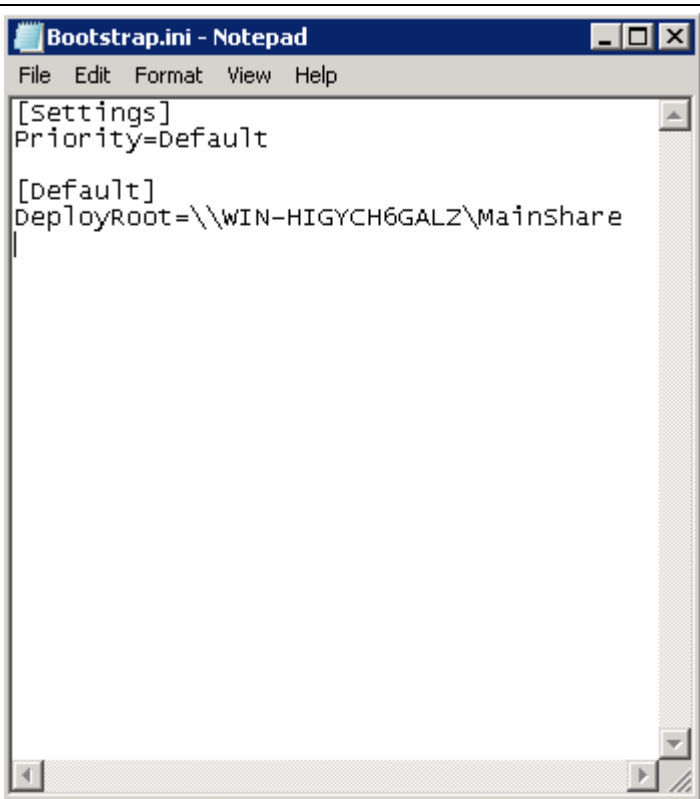

**For French user only:**  
Type the rules on the right in the Default section of the **BootStrap.ini** file

SkipBDDWelcome= Yes  
InputLocale= 040c:0000040c  
KeyboardLocale= 040c:0000040c

**For French user only:**  
You must have the following **bootstrap.ini** file

Click File and save your file...

Select the **Windows PE x86 Settings** tab.

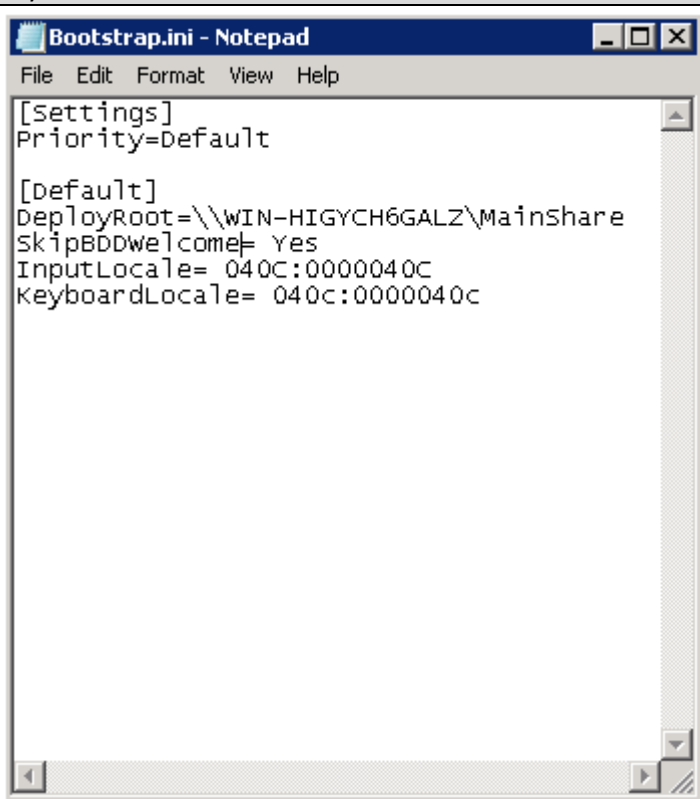

What have you done?  
In fact MDT comes with a lot of wizard.  
Generally, be prompted by a wizard where you always type the same thing is particularly annoying!  
So you just have disabled the following Wizard:

- Bitlocker
- Computerbackup
- Locals, time zone etc...
- Admin password
- Etc...

You're welcome to try without these rules of course! But this is a first look to the customization capacity of MDT 2010.  
 If you want to see all the properties you can use in MDT Rules files, then check the **Toolkit Reference**, in the Help of **MDT 2010**.

The **Windows PE x86 Settings** tab let

Unchecked **Generate a Lite Touch Bootable Iso Image** if you don't need to use a CD-ROM to boot WINPE.

You can also choose a **background** (BMP file) of your own if you want to.

Select the **Windows PE x86 Components** tab.

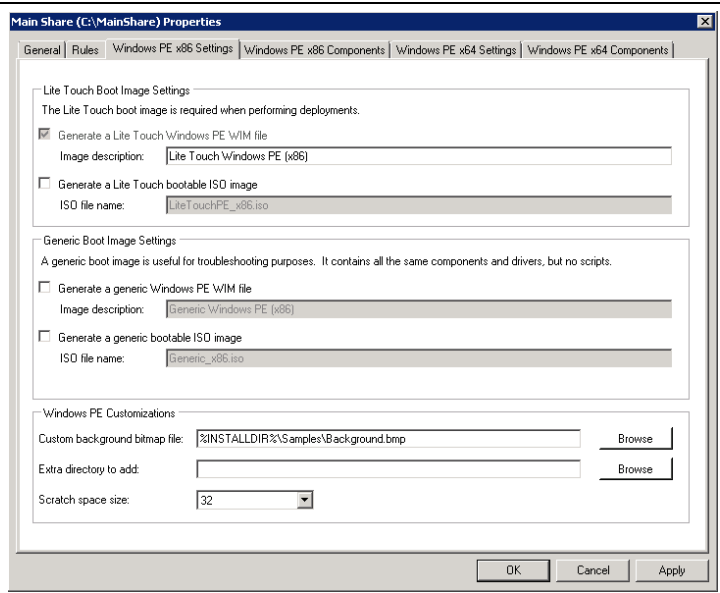

In this tab, you can customize the components and the drivers that will be imported in WINPE.  
 The **ADO Components** is for the SQL request. You need this later, so let it checked.

You can also select the drivers you want into WinPE. Appears here for the first time, a selection profile combo list.

Some **Default Selection Profiles** are already created. For this part of the document, the default one is sufficient.  
 Here, the WinPE will be filled with all the network and mass storage drivers you have imported in the workbench.

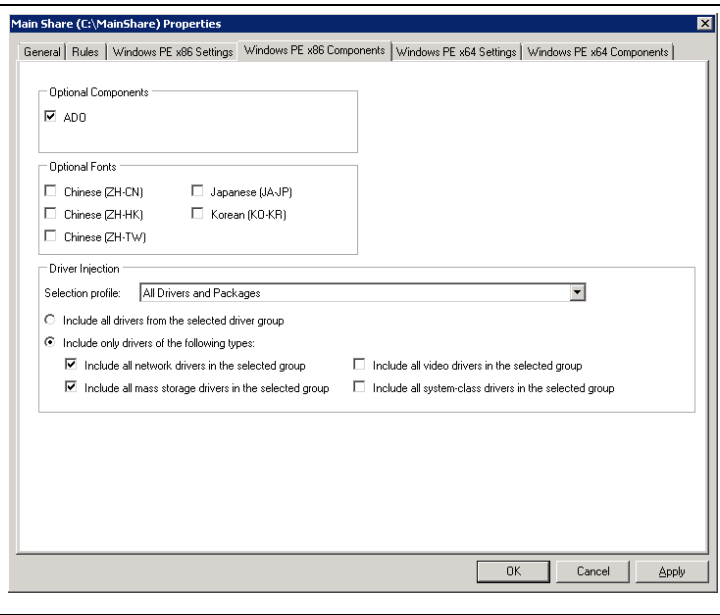

You can do the same for **x64 tabs**, if you need to. Click **Ok** to Apply and Exit the properties.

Click **Main Share**:

In the right frame, in the Actions pane, click on **Update Deployment share**:

On the **Options** screen, you can choose between two choices:

- **Optimize the boot image process**
- **Completely regenerate the boot image**

In fact, MDT 2010 is now smart enough to no regenerate WinPE at each time you need to update the Deployment Share.

The first option let you just modify the WinPE and potentially compress it if needed. The second on will force the regeneration of the Winpe.

Choose the first one, and click **Next**:

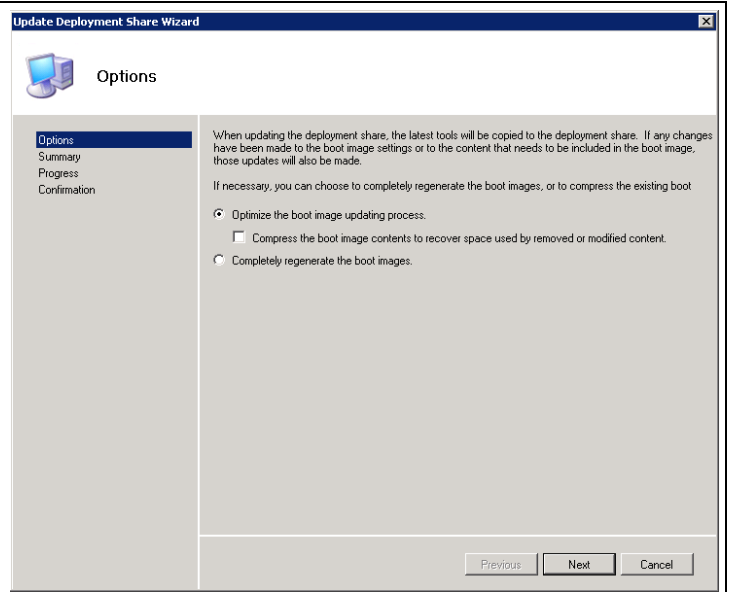

Check the **Summary** and click **Next**:

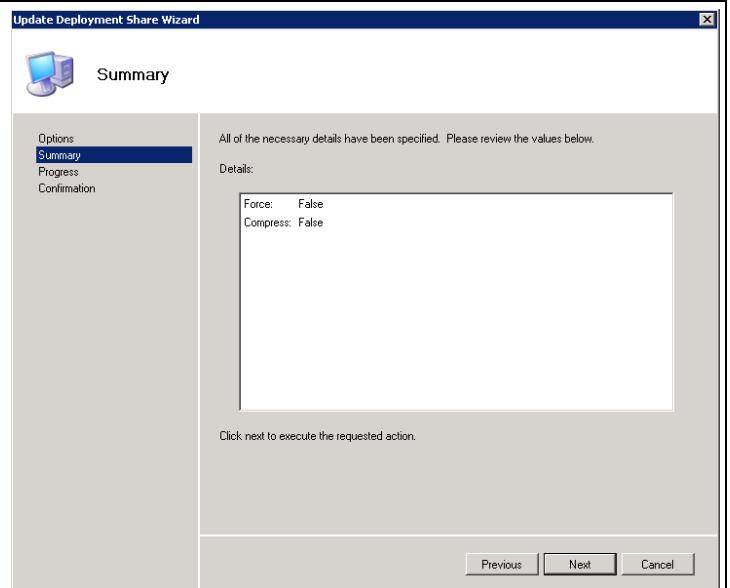

The generation process begins...  
It will take a while to complete...  
Be patient...

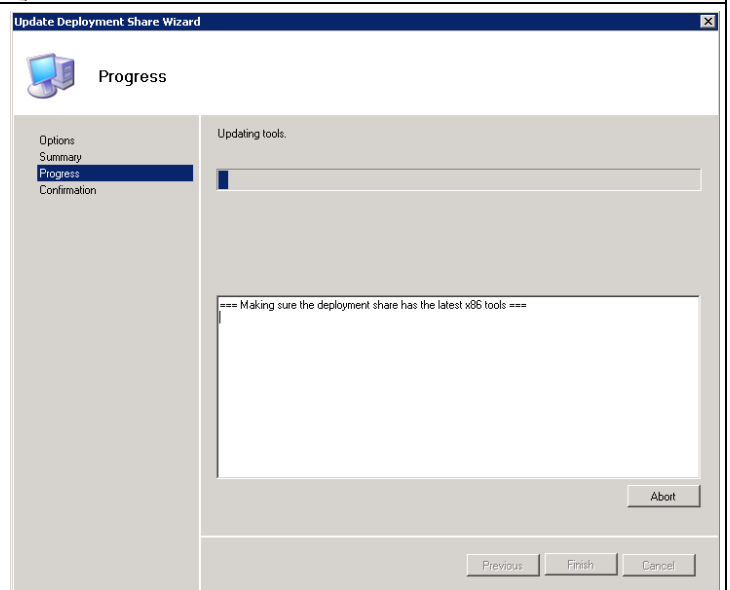

Check the **Summary** screen and click **Finish**.

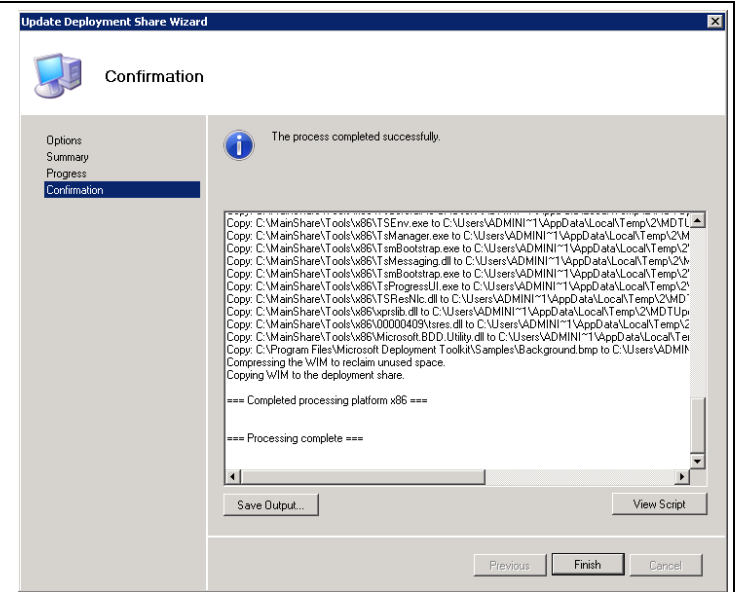

The PowerShell script used to Create the WinPE WIM is the following one:

```
Add-PSSnapIn Microsoft.BDD.PSSnapIn
New-PSDrive -Name "DS001" -PSProvider MDTPProvider -Root "C:\MainShare"
update-MDTDeploymentShare -path "DS001:" -Force -Verbose
```

### 5.3 Create and capture the Reference image

Put the WIM file on the WDS Server and start your machine on PXE mode.

See Annex 2 if you need help about WDS management.

The document will show you captured screen from a Virtual PC environment.

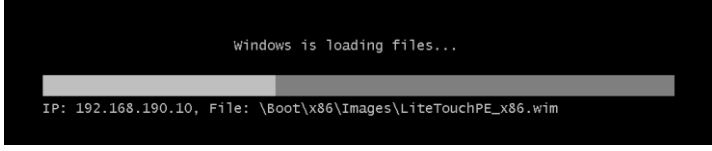
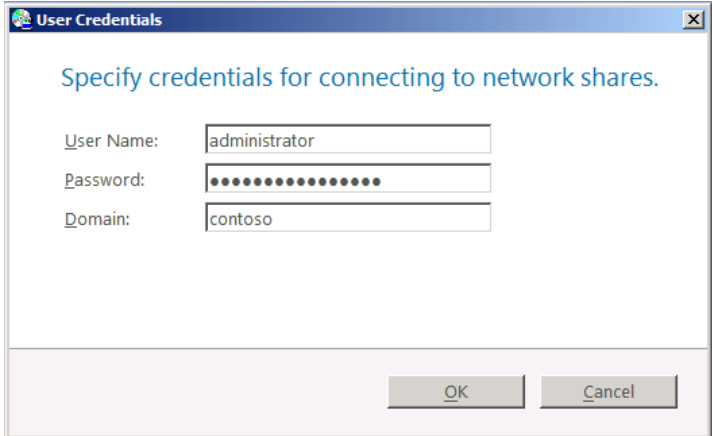
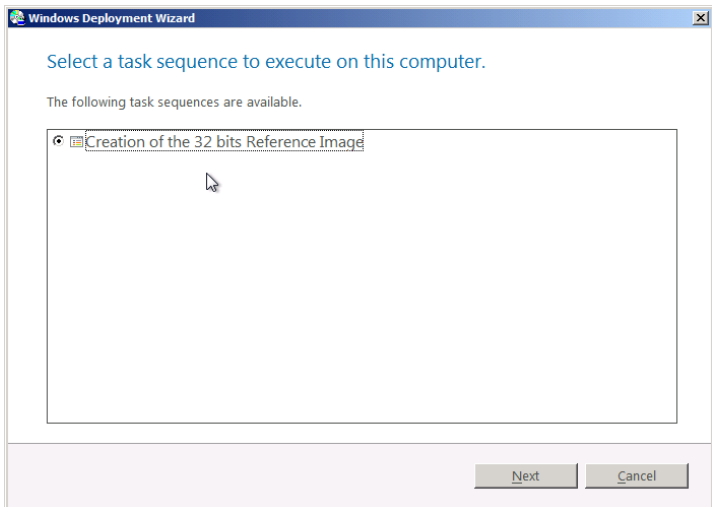
Action	Screen
<p>Start your imaging computer or VM and boot on PXE. If you have only one WinPE boot image, the process will start immediately:</p>	 <p>A black screen with white text. At the top, it says "windows is loading files...". Below that is a progress bar. At the bottom, it displays "IP: 192.168.190.10, File: \Boot\x86\Images\LiteTouchPE_x86.wim".</p>
<p>Type in your account necessary to access to the shared folder.  Click <b>Ok</b> when you are done.</p>	 <p>A dialog box titled "User Credentials" with the subtitle "Specify credentials for connecting to network shares." It contains three input fields: "User Name:" with "administrator", "Password:" with masked characters, and "Domain:" with "contoso". There are "OK" and "Cancel" buttons at the bottom.</p>
<p>Here, you can see all the Task Sequences present in the Deployment Share.  Select the correct Task Sequence for the creation of the reference computer and click <b>Next</b>.</p>	 <p>A dialog box titled "Windows Deployment Wizard" with the subtitle "Select a task sequence to execute on this computer." It says "The following task sequences are available." and shows a list box containing "Creation of the 32 bits Reference Image". There are "Next" and "Cancel" buttons at the bottom.</p>

Type the name of the reference computer.  
Click **Next**.

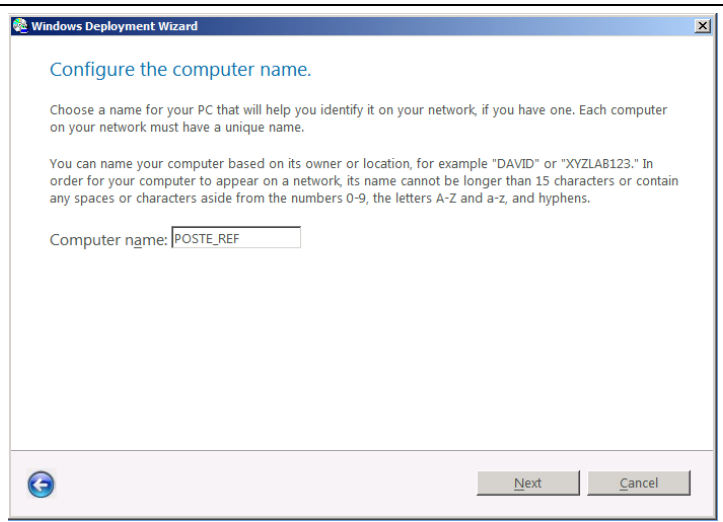

The language packs you have added to the workbench earlier appear here.  
  
You do not need to select them at this time.  
  
Click **Next**.

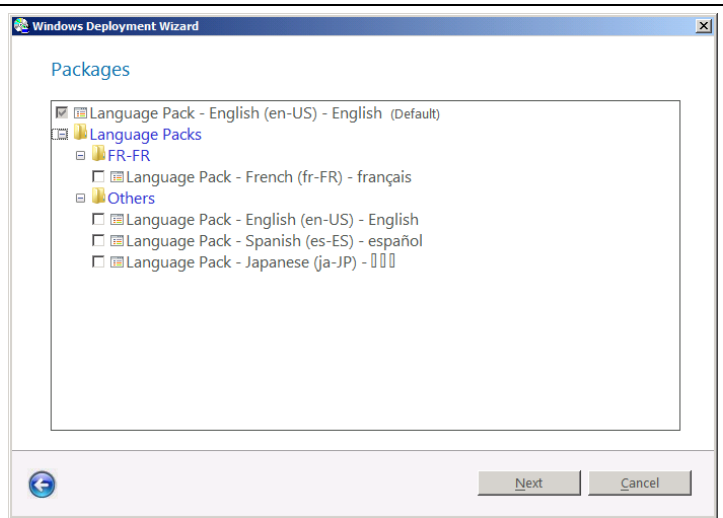

Check each application you need into your corporate image.  
For this document, these will be Office 2007, ForeFront Client Security and Adobe Flash.  
Click **Next**.

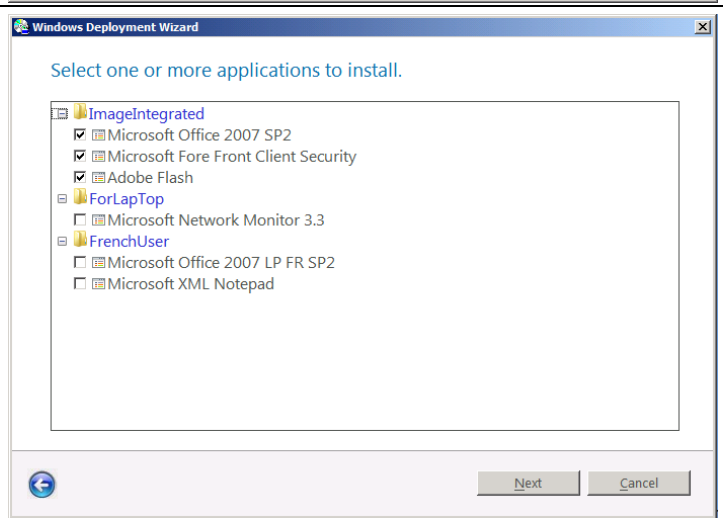

Check “Capture an image of this reference computer”. Keep the default name and location. Click **Next**.

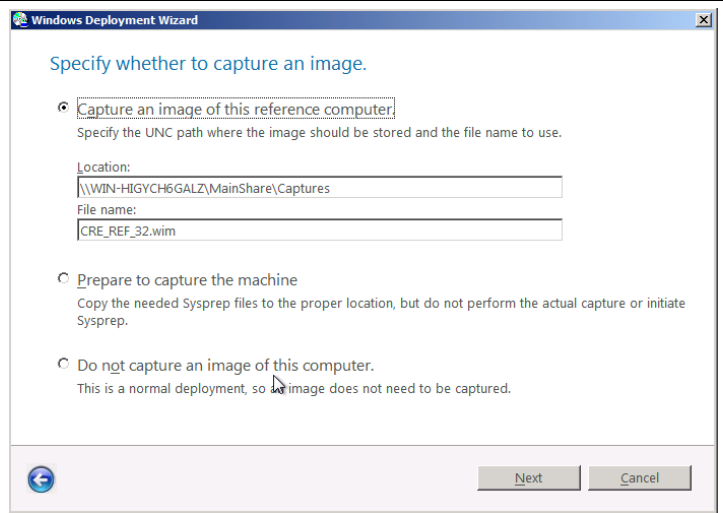

Check the Summary screen. Note that you can see TaskSequence variables filled in the details part. Click **Begin**.

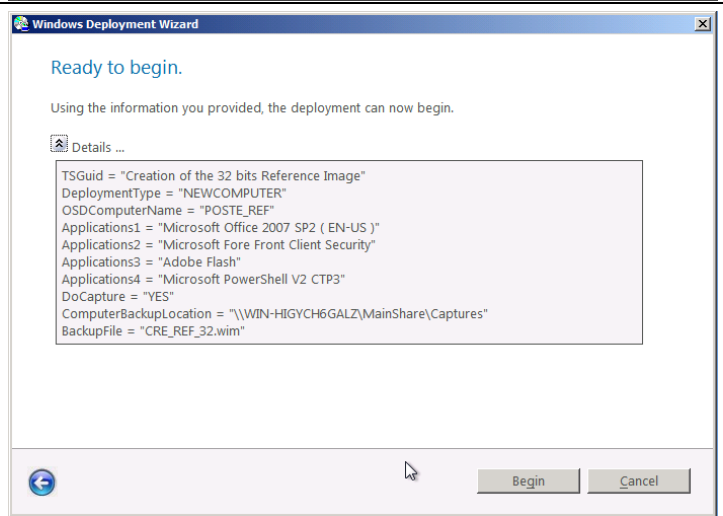

The Task Sequence is started and begin with the creation of the partition and then format the C: drive.

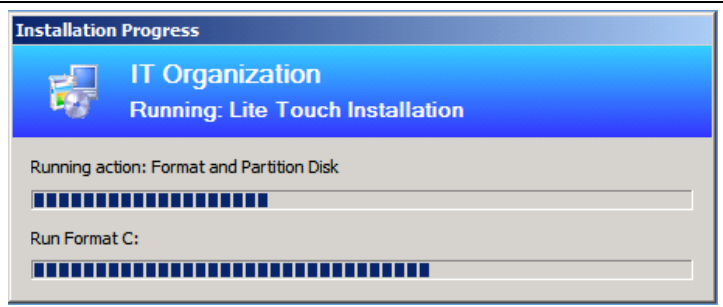

The Windows setup is used to apply the retail image.

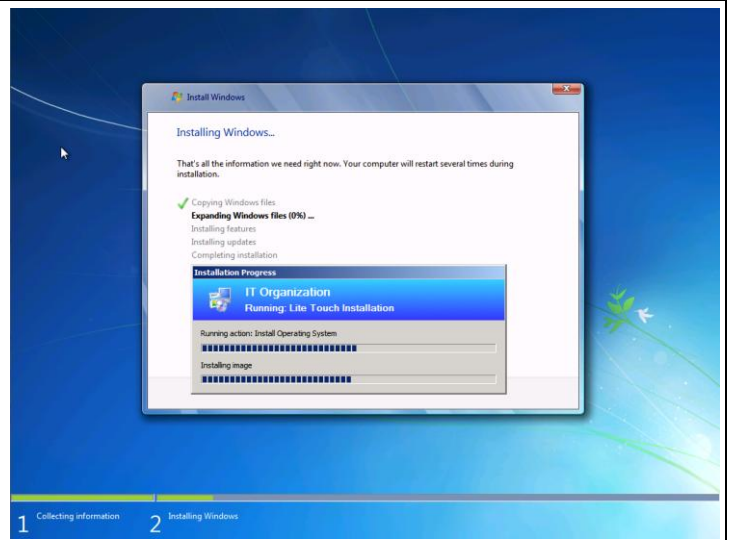

Windows start for the first time and install the applications...

Then, the Task Sequence executes the Sysprep.

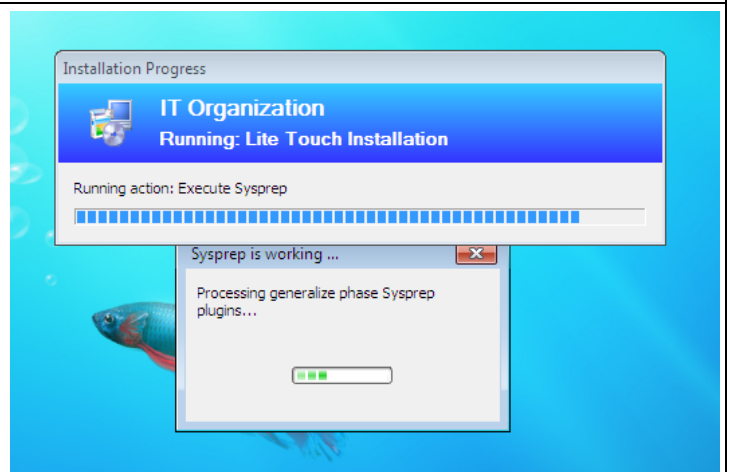

The Task Sequence captures the Reference image in the WIM format.

This will take a while... Because the capture process will heavily compress and optimize the wim image.

The deployment time will be really shorter.

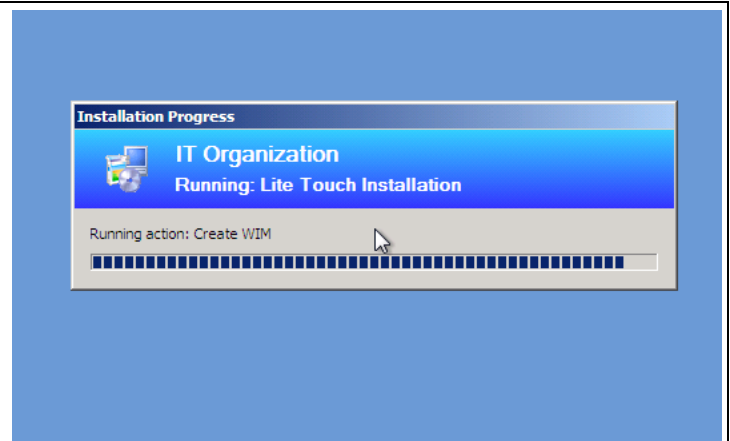

The capture Process is now finished.  
Shutdown the computer.

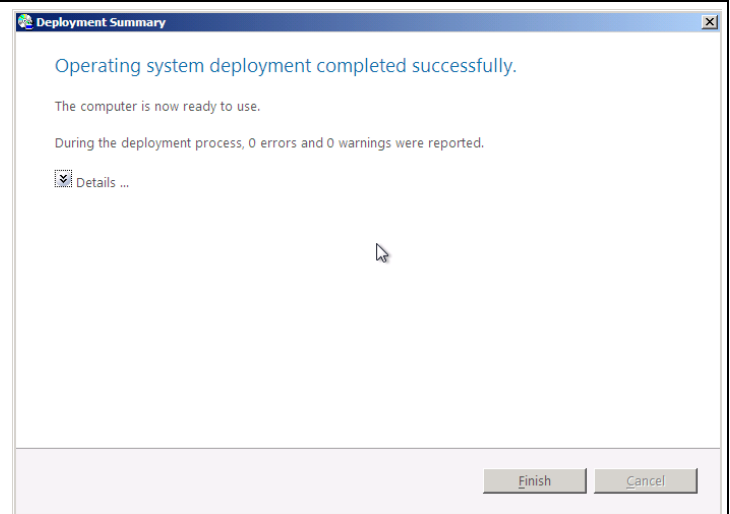

### 5.4 Adding the Reference image to the WorkBench.

Now, you need to add the recently captured image to the WorkBench.

In the WorkBench, browse to Mainshare\Operating Systems\Corporate image x86:

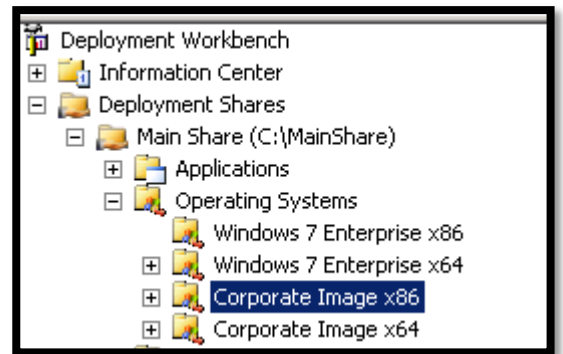

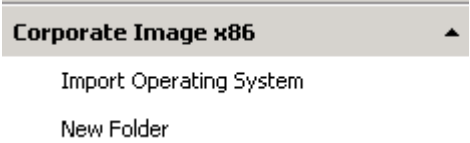
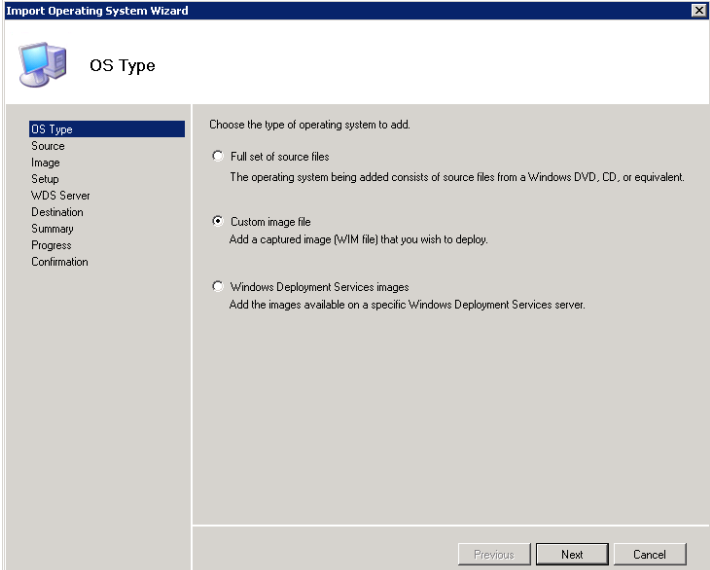
Action	Screen
<p>Click <b>Corporate Image x86</b>:</p> <p>In the right frame, in the Actions pane, click on <b>Import Operating System</b>:</p>	
<p>Select <b>Custom Image file</b> and click <b>Next</b>.</p>	

Select the file you have just captured:  
 C:\Mainshare\captures\CRE\_REF\_32.WIM

Check **“Move the files to the DS...”**  
 With this option, the image is only moved not copied to the correct folder. This is very faster and less size consuming.

Click **Next**

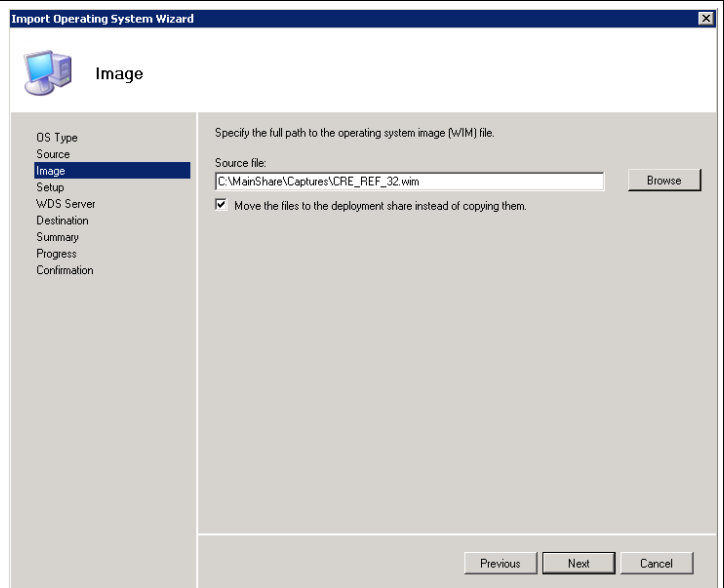

Check **“Copy Windows Vista, Window Server 2008...”**

Select the folder : **“C:\MainShare\Operating Systems\Windows 7 x86 RC”** where you must have the retail version of Windows Seven x86.

You must copy the setup files at each time you add a custom wim image! Else, your deployment will failed if you have a DS without the setup available.

Click **Next**

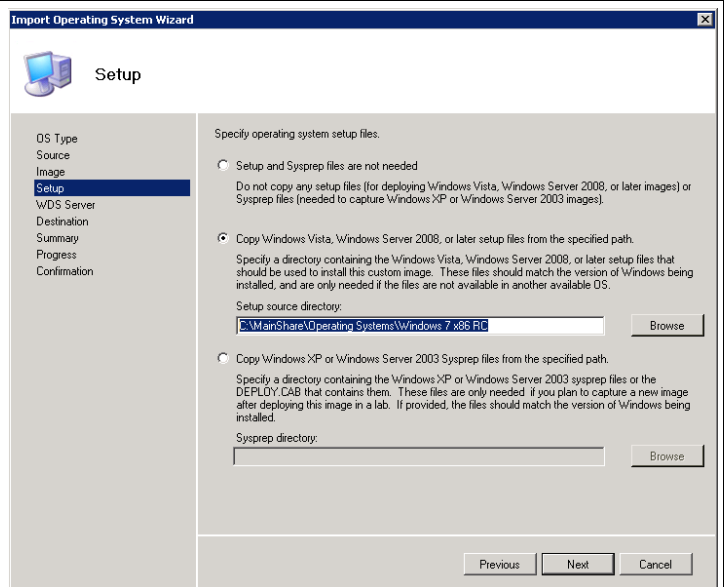

Enter the directory name (within the DS) where the Image will be copied.

Eventually, add a version at the end of the folder, in case you have to make multiple wim images.

Click **Next**

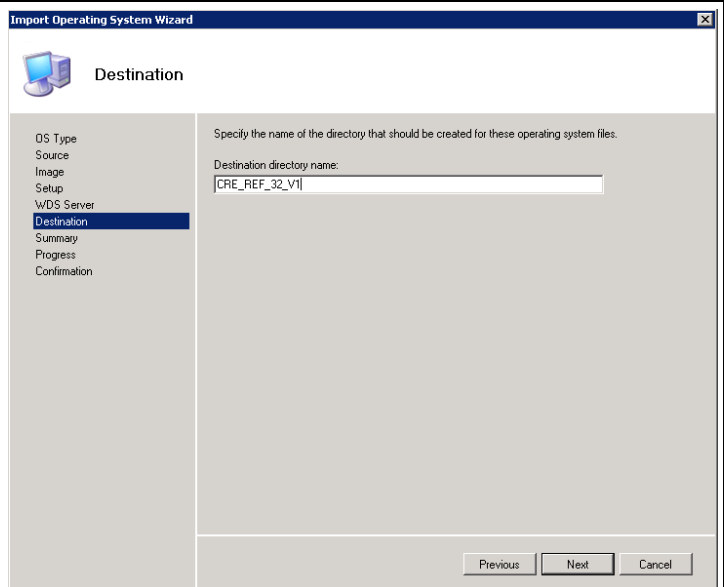

Review the **Summary Screen**.  
Click **Next**

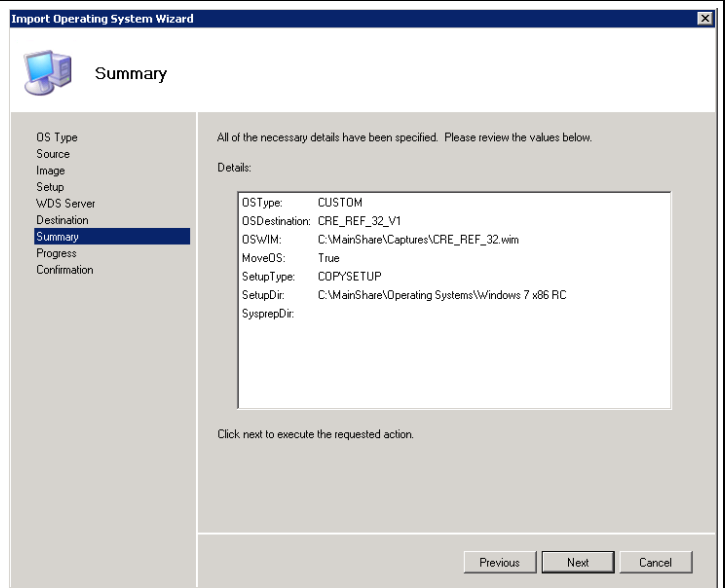

Check the **Confirmation screen** and click **Finish**

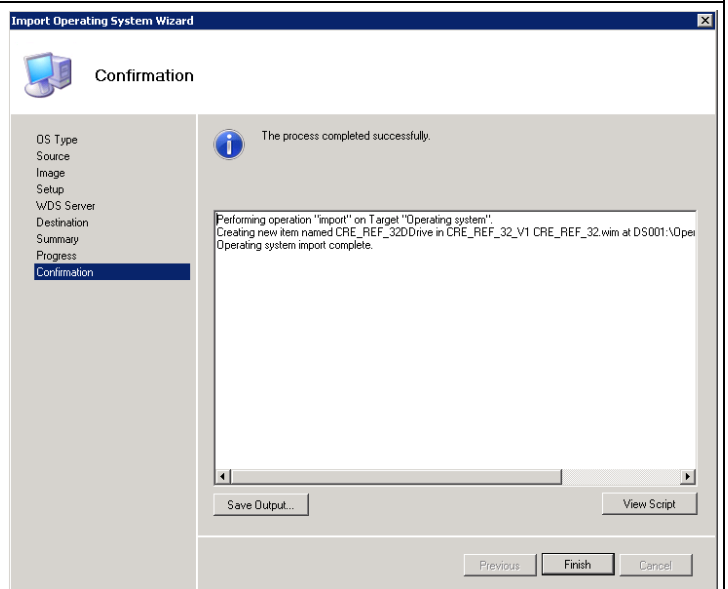

You have added a Custom image in the WorkBench.

## 6 Implementing the Deployment process

Now, we have the corporate image, and we will create the Deployment Process.

For this, we need a new Deployment Share, named Production.

On this DS, only the elements needed for production purposes will be replicated by the way of the Linked Deployment Share.

The LDS could be used to replicate specific part of the MainShare, with filter base on a selection profile.

So, in the first part of this chapter, we will create a new deployment share, create the selection profile for production purpose and create the Linked Deployment Share to replicate.

### 6.1 Creation of the Production Deployment Share

Some steps are already detailed earlier in this document, so we will not detail them.

Create and share a folder named Production (Shared as Production\$) on the Deployment Server.

Put the correct security right to let the administrator of the MDT Server a Full control of the folder, across the share.

In the Work bench, add the Production DS, keep the default parameters.

You must have this:

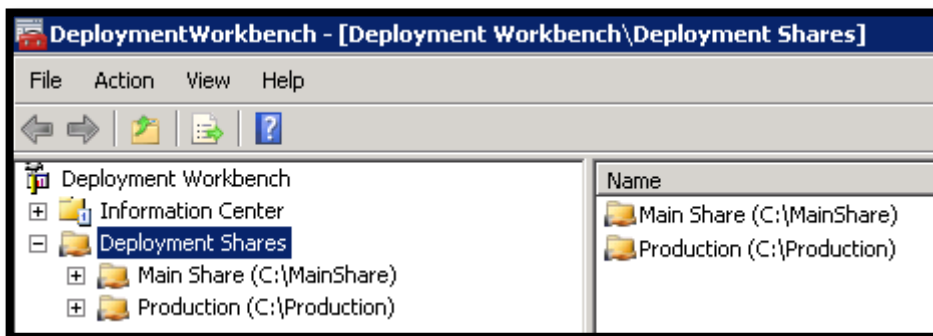

### 6.1.1 Creation of the Production Selection Profile

Now open the Mainshare DS in the Workbench and browse to advanced Configuration\Selection Profiles:

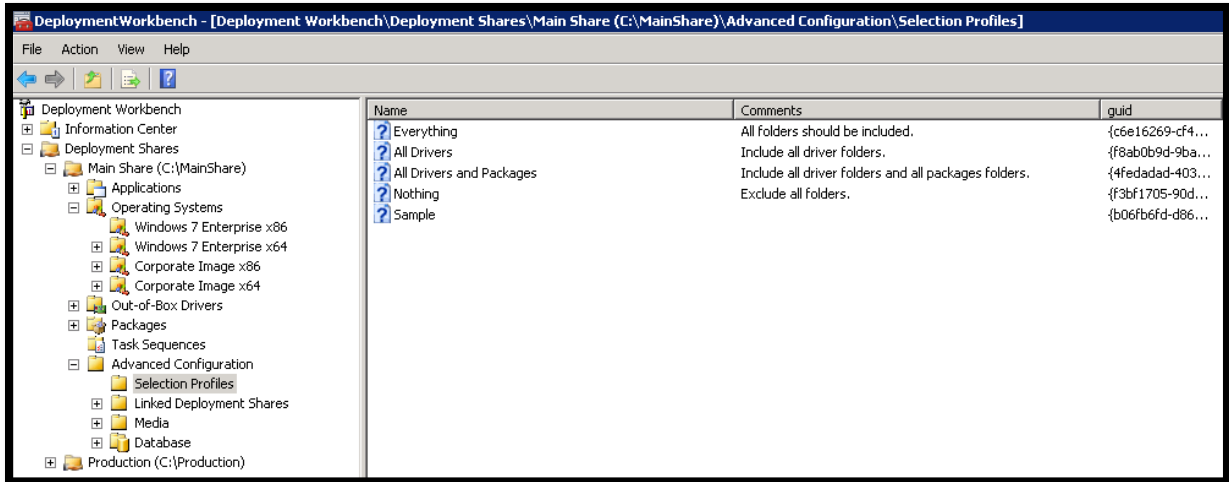

You can see some basic Selection profiles.

You will now create a specific selection profile that contains all you need to deploy a computer in the production area.

Action	Screen
<p>Click <b>Selection Profiles</b>:</p> <p>In the right frame, in the Actions pane, click on <b>new Selection Profiles</b>:</p>	<p>The screenshot shows the 'Actions' pane with 'Selection Profiles' selected. Below it, the 'New Selection Profile' button is visible.</p>
<p>Type the Selection profile Name, for example Production.</p> <p>Click <b>Next</b></p>	<p>The screenshot shows the 'New Selection Profile Wizard' dialog box, 'General Settings' tab. The 'Selection profile name' field contains 'Production'. The 'Selection profile comments' field is empty. 'Next' and 'Cancel' buttons are visible at the bottom.</p>

Select each folder needed to be replicated on the **Production** share:

- Applications\ForLapTop
- Applications\FrenchUser
- OS\Corporate Image x86
- Out-Of-Box Drivers
- Packages\Update Pack\On the Fly
- Packages\Language Packs\FR-FR

Click **Next**.

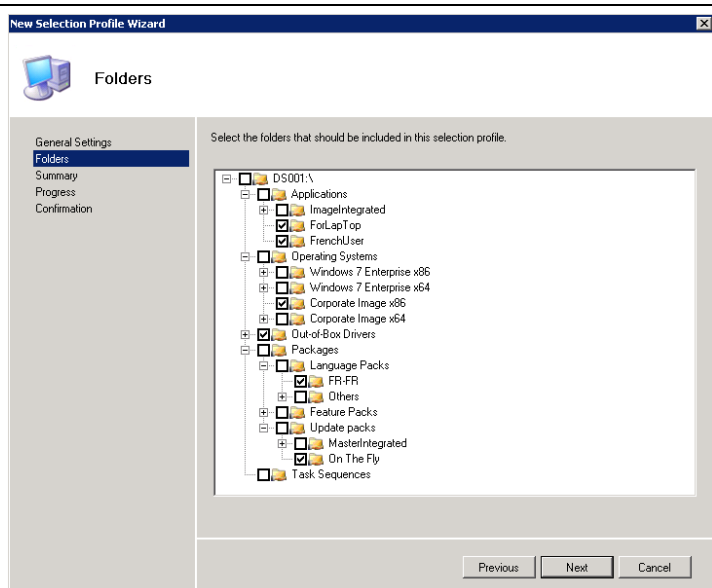

Check the **Summary** screen and click **Next**.

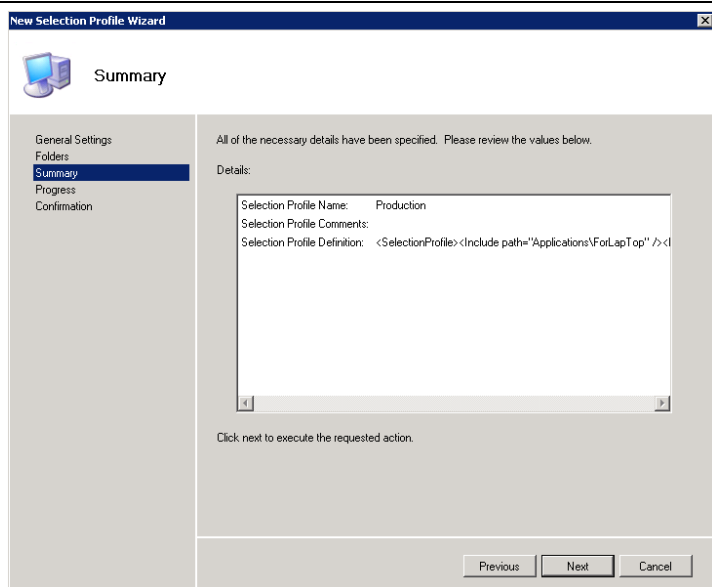

Review the result and click **Finish**.

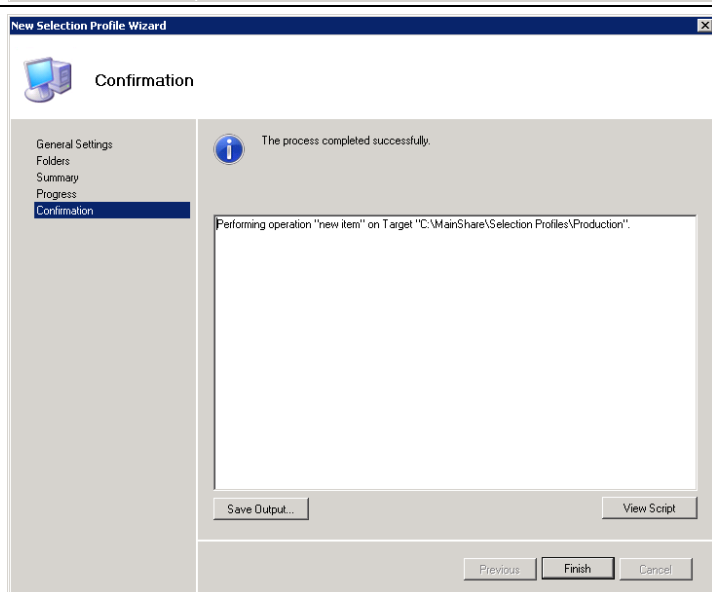

You can see this in the WorkBench:

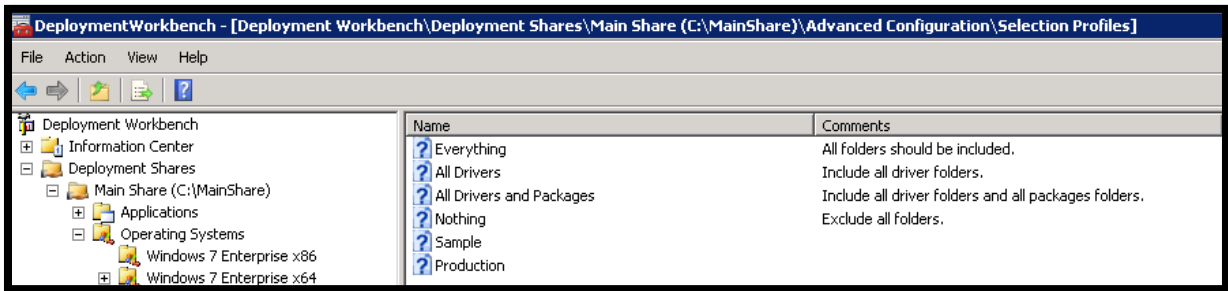

With the Selection Profile, you can filter easily what you need to be replicated, or to be added to the computer during the deployment.

### 6.1.2 Creation of the Production Linked Deployment Share

In the **WorkBench**, in the **MainShare DS**, browse to **advanced configuration\Linked Deployment Share**:

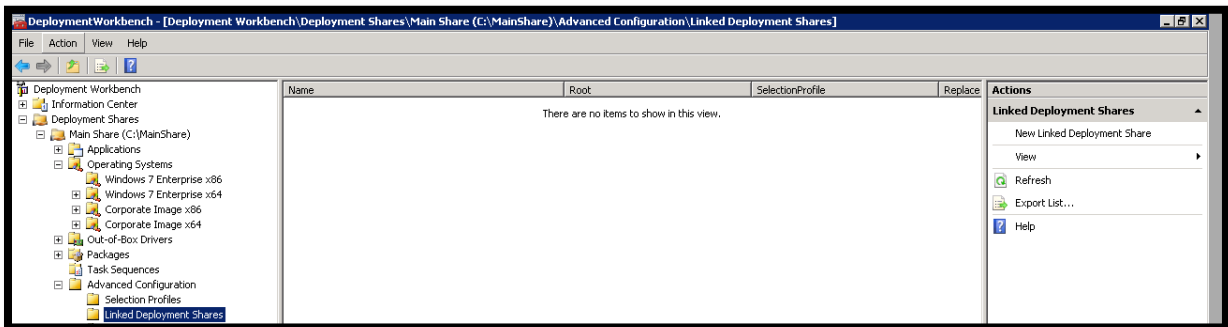

Action	Screen
<p>Click <b>Linked Deployment Share</b>:</p> <p>In the right frame, in the Actions pane, click on <b>new Linked Deployment Share</b>:</p>	

Type the **UNC path** to the Production share you have made earlier.  
 Select the **Production selection profile**.  
 Keep **“Merge the selected contents...”** This option will give us the opportunity to make some customization on the production share which will be not erased during replication.

Click **Next**

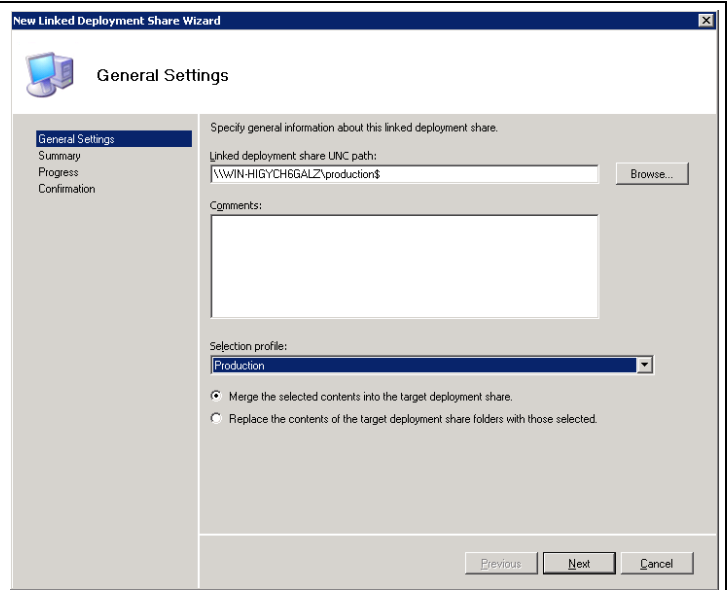

As usual, review the **Summary Screen** and click **Next**.

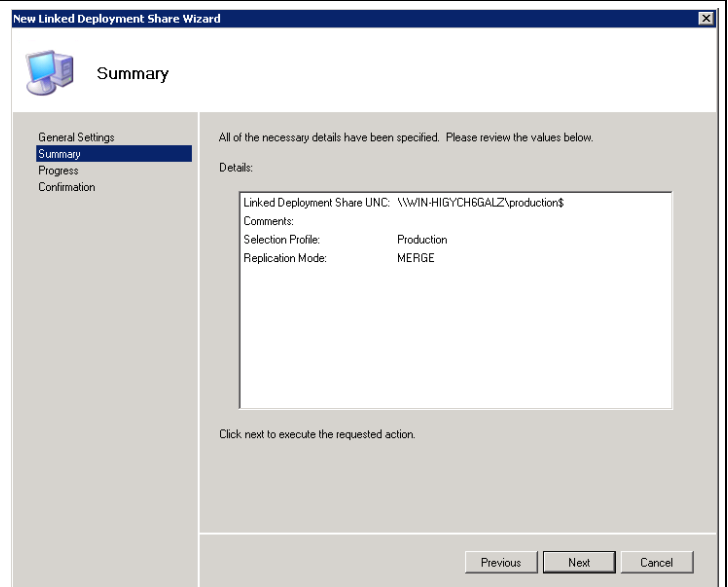

Again, review the **Confirmation Screen** and click **Finish**.

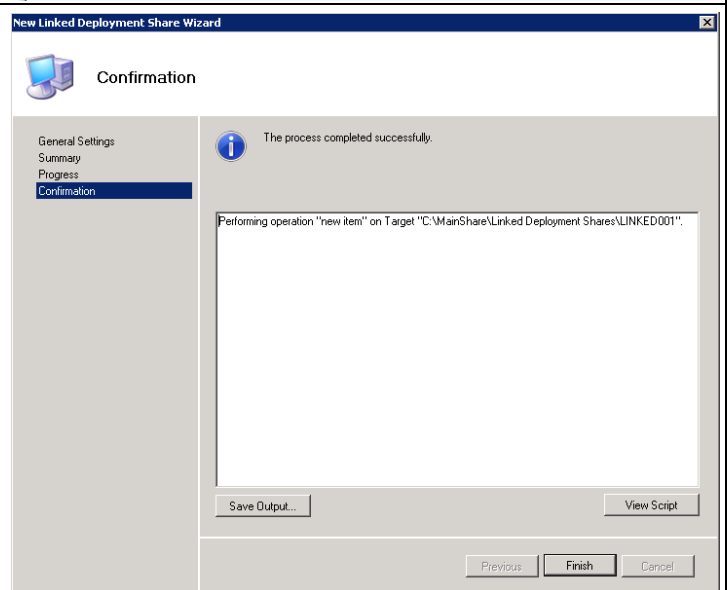

Now, you have linked the Mainshare with the Production share, through the filter made by the Production Selection profile.

This is a very easy way to manage multiple DS across your enterprise.

Right Click on the Linked DS you have made and select Properties:

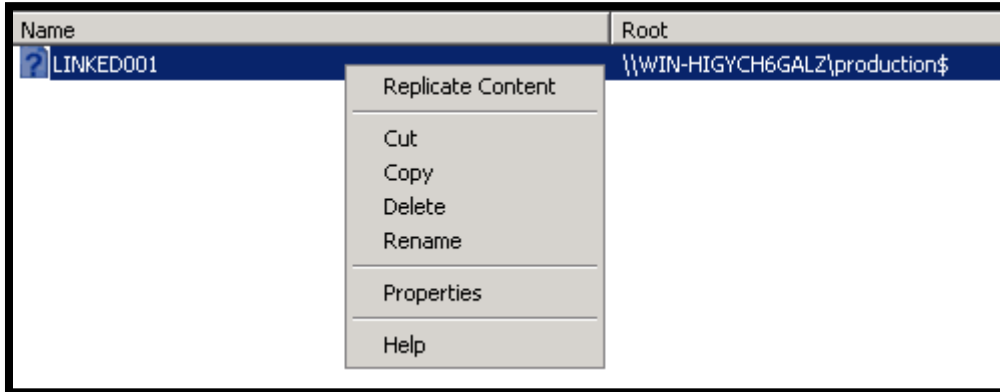

Action	Screen
<p>Uncheck <b>“Automatically update boot images after replicating content...”</b></p> <p>We do not want to generate the boot images at this time. Some customization needs to be done before.</p> <p>Click <b>Ok</b></p>	

Right click on the Linked DS you have made and select **Replicate Content**:  
The Replication process will began....

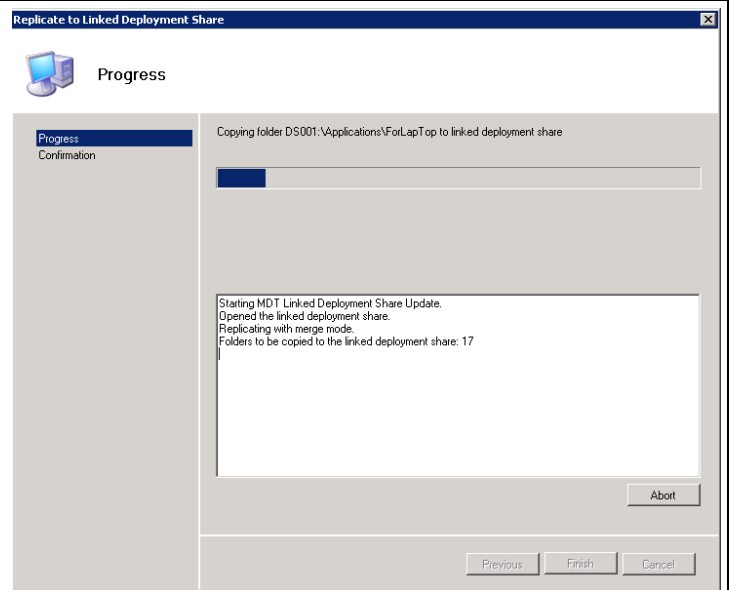

Check the **Confirmation** screen and click **Finish**.

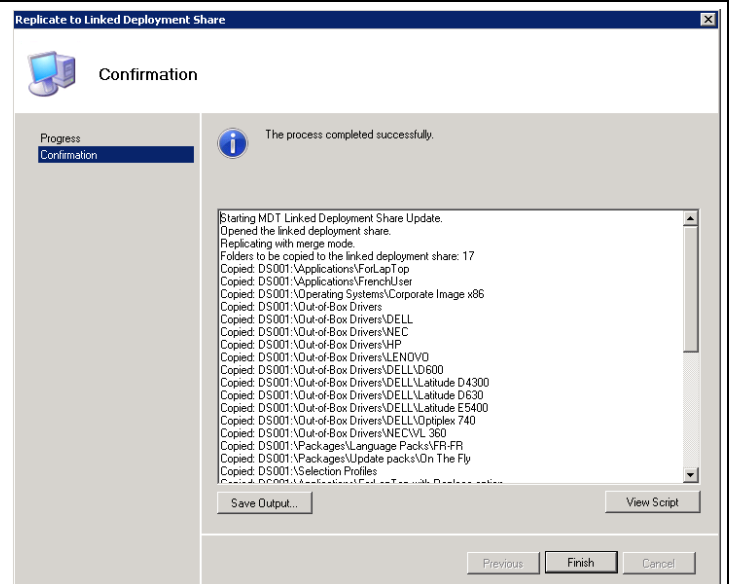

## 6.2 Customization of the Production Deployment Share

Now, you have a production share with all you need in a computer.

We have to create:

- The Rules and Selection profiles for Driver Filtering, needed to present the correct set of drivers to the correct computer.
- The deployment Task Sequence needed to do the installation.
- The Tasks to add specific Applications for the Laptop
- The Rules to automatize

### 6.2.1 Implementing the Driver Filtering

The Driver Filtering is recommended as a very Best practice!

The intention is to avoid the presentation of incorrect drivers to every computer.

In the best of the world, with Plug'n'play, all will be detected by process, but in the real world, the different vendors, do not evolve the drivers version when the hardware changes. So, some time, the driver for the N version of a network card, does not work for the N+1 version. But they have the same ID, and so on, the PNP process will choose the better driver to fit, the latest in date.

**6.2.1.1 Create the Selection profile**

Let's go to create the Selection Profiles needed by the process.

In the **WorkBench**, in the **Production DS**, browse to **advanced configuration\Selection profile:**

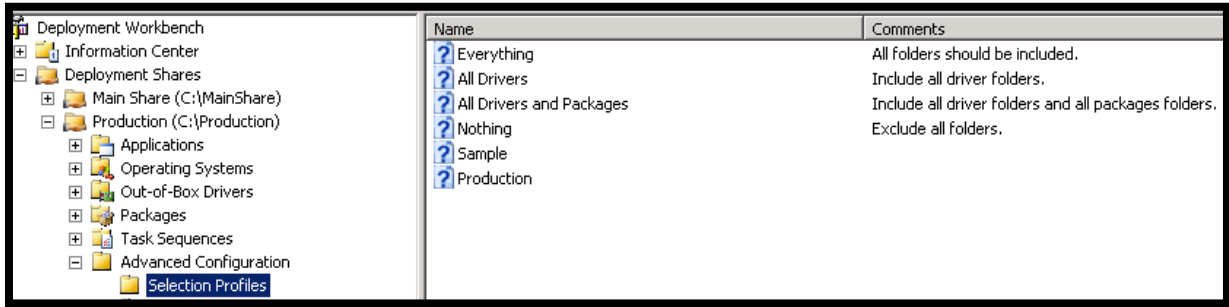

Action	Screen
<p>Click <b>Selection Profile:</b></p> <p>In the right frame, in the Actions pane, click on <b>new Selection profile:</b></p>	
<p>Type the name for this <b>selection profile.</b></p> <p>For example, the name of the computer you are preparing.</p> <p>Here we use DELL D4300.</p> <p>Click <b>Next.</b></p>	

Select the folders where are the **D4300** drivers.  
Click **Next**.

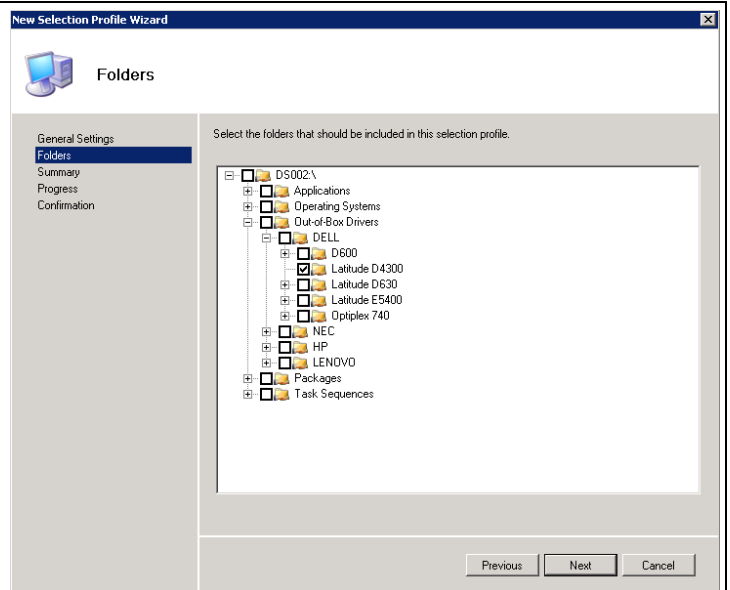

Review the **Summary** screen and click **Next**.

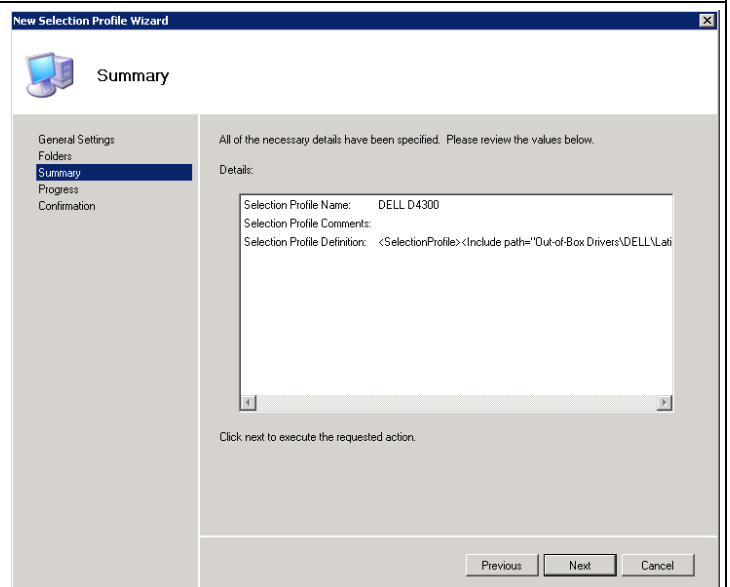

Check the **Confirmation** Screen and Click **Finish**.

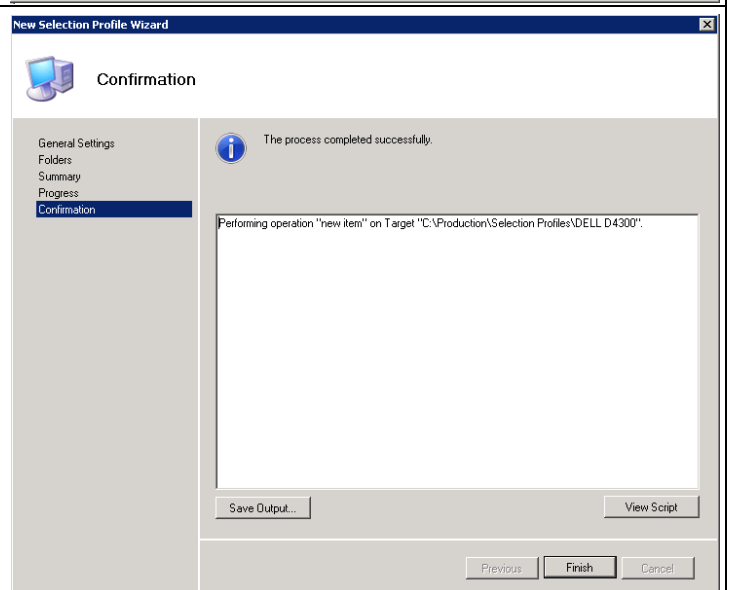

Do this procedure, for all the models you have to deploy.

### 6.2.1.2 Create the Rules

Now you must have some Selection profiles, each filtering on type of model.

The Rules will be the part of the process that will map, during the deployment, the drivers and the computer.

In the WorkBench, select the Production DS:

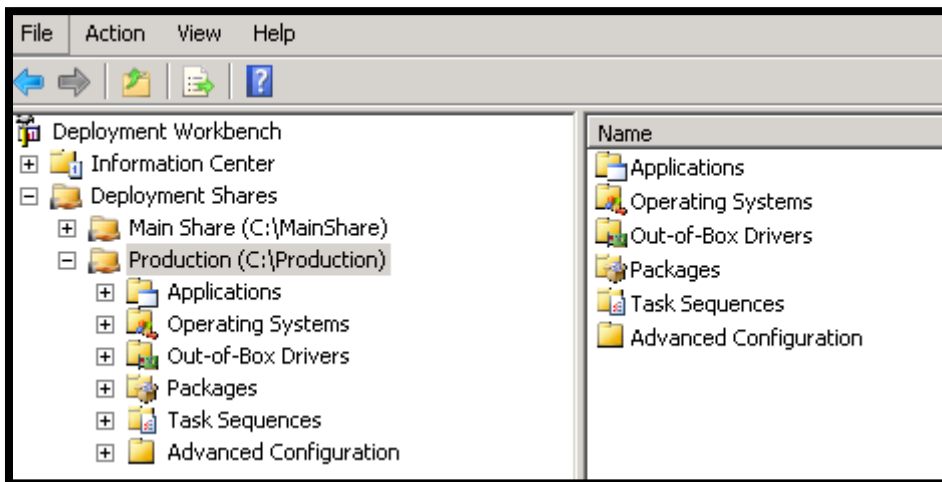

Action	Screen
<p>Click <b>Production DS</b>:</p> <p>In the right frame, in the Actions pane, click on <b>properties</b>:</p>	<p>The screenshot shows the 'Actions' pane for the selected 'Production (C:\Production)'. The actions listed are:</p> <ul style="list-style-type: none"> <li>Update Deployment Share</li> <li>Close Deployment Share</li> <li>View</li> <li>Refresh</li> <li>Export List...</li> <li>Properties</li> </ul>

Uncheck **x64**, click **Apply** and select the **Rules** tab.

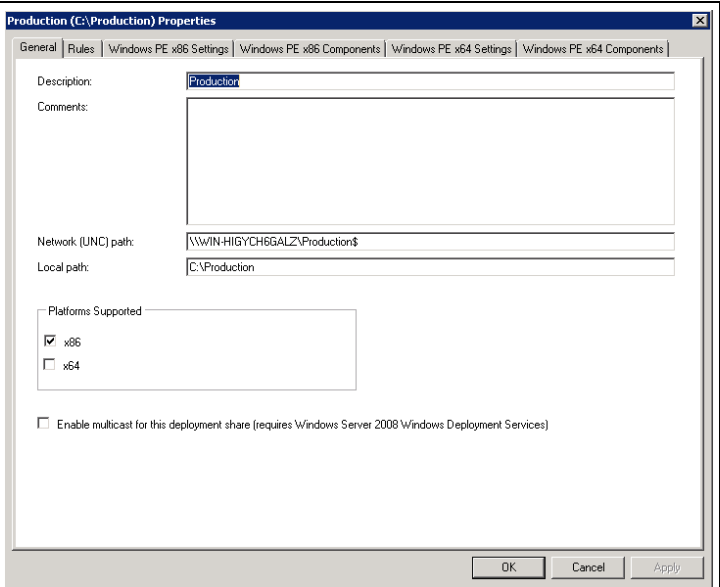

We must add specific section, to accomplish the driver filtering.

First you need to know the WMI model name of your computer.

For example, you can use this little VBS script you could find in Annex 3.

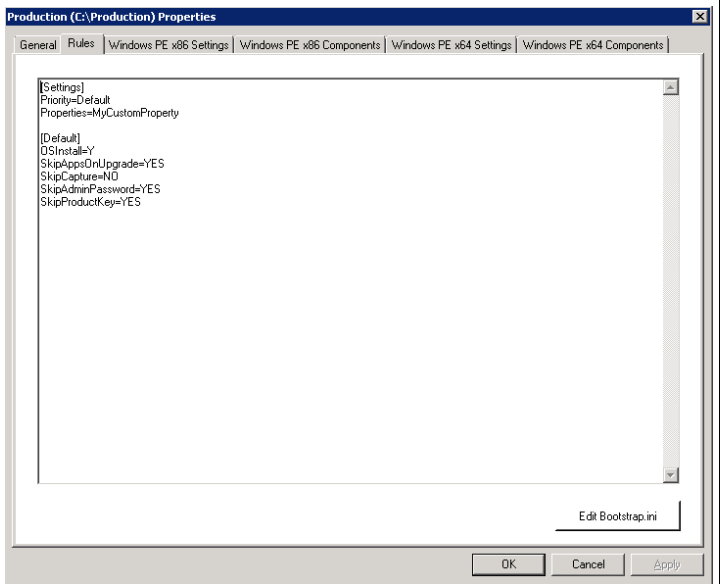

In the Section **[Settings]**, modify the priority Line to add **Model**, just before **Default**. Do not forget the comma after model.

**[Settings]**  
**Priority=Model,Default**

At the end of the Rules, create a new section, named with the WMI model name. For example D630. Add a variable named **DriverSelectionProfile** equal to the name of the selection profile you have added earlier.

**[D630]**  
**DriverSelectionProfile= DELL D630**

Do the same for each SelectionProfile you have done.

You must have something like that:

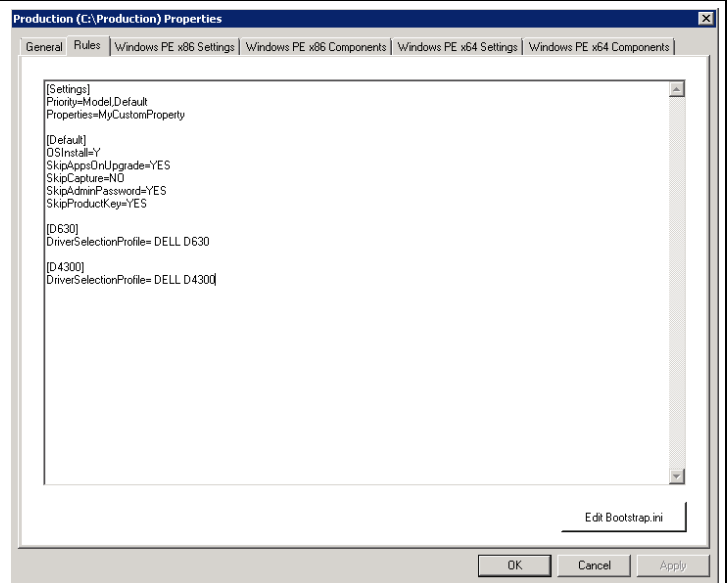

Click ok.

In this chapter, you have seen how to deliver the correct drivers to the correct computer. This will save you a lot of time during test and deployment.

### 6.2.2 Creating the Deployment Task Sequences

In the WorkBench, in the Production TS create a new Client Task Sequence based on the custom image you have added.

Reference	Value
<b>Task Sequence ID</b>	DEPL_PROD
<b>Task Sequence Name</b>	Deployment Production
<b>Template</b>	Standard Client task Sequence
<b>Select OS</b>	The custom image CRE_REF_32.WIM
<b>Product Key</b>	None
<b>Full Name</b>	Your organization
<b>Organization</b>	Your service
<b>Passsword</b>	Type the password for the local admin

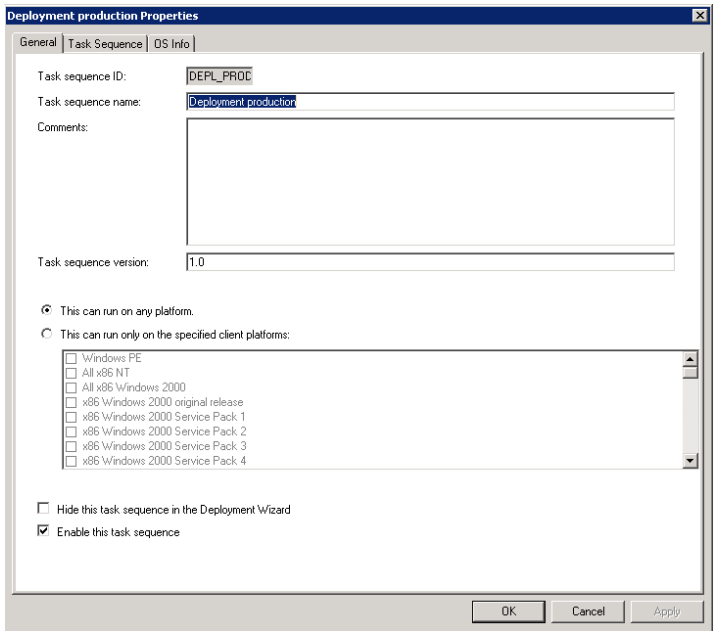
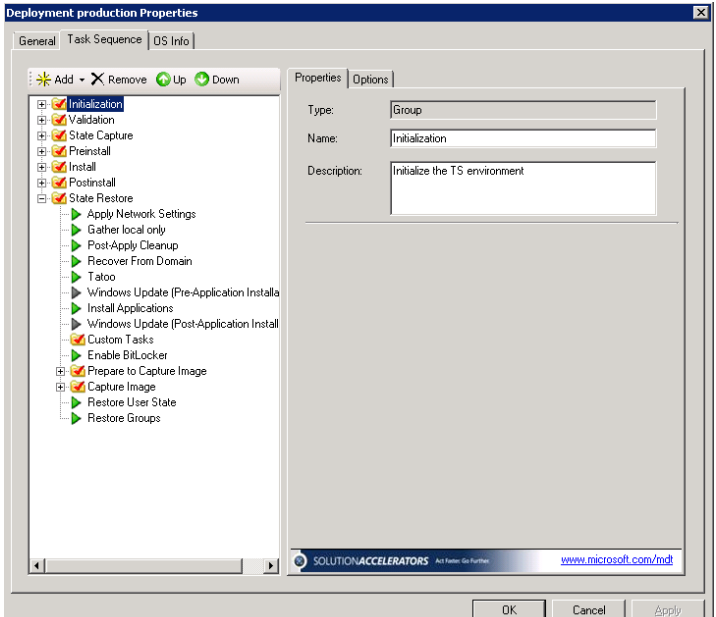
Action	Screen
<p>Open the new Task Sequence. Select the <b>Task Sequence</b> tab.</p>	
<p>If you use WSUS or Windows Update: Select <b>Windows Update (Post application installation)</b> and click on the <b>Options</b> tab.</p>	

Unchecked **Disable this step**, and click **Ok**.

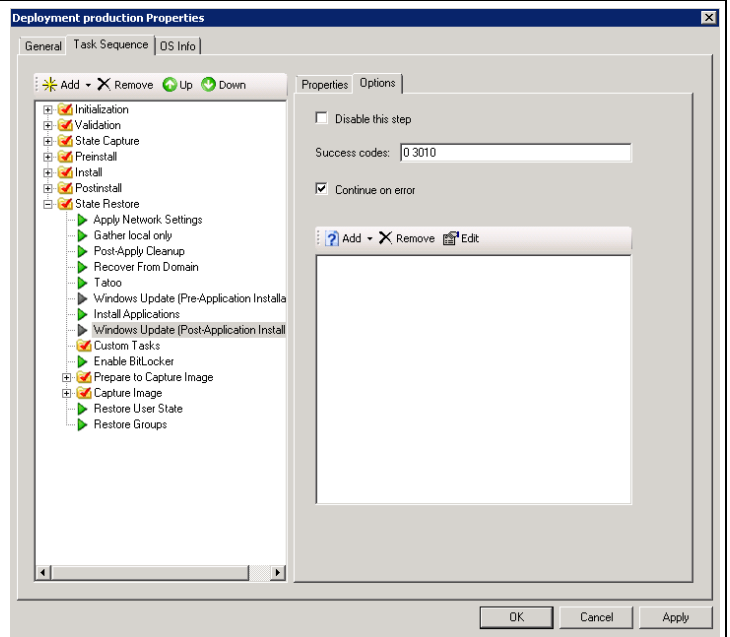

Click on **Install Applications** tasks and select the **Properties** Tab.

On the top of the TS, click **Add**

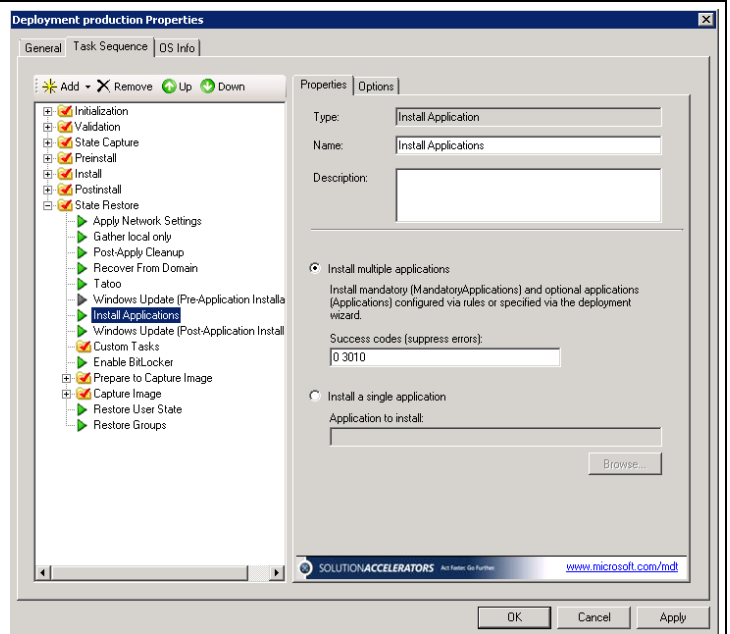

Select **General**:

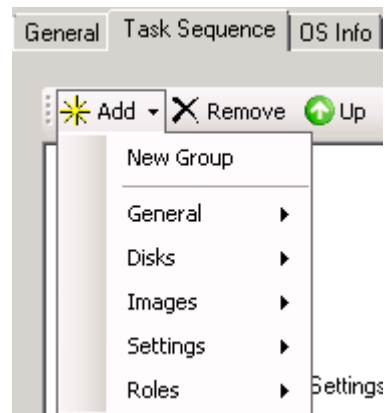

Select **Install Application**

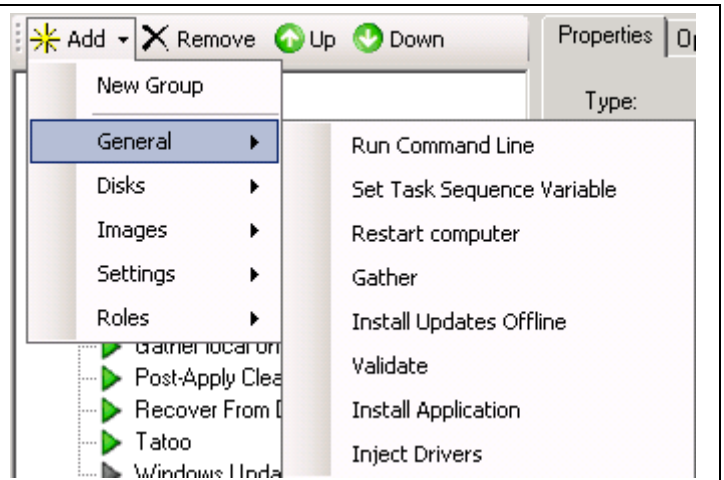

In the **Name** field, enter **“Application for LapTop”**. Check **“Install Single Application”** and select **Microsoft Network Monitor 3.3** in the **ForLapTop** folder.

Click **Apply** and select the **options** tab.

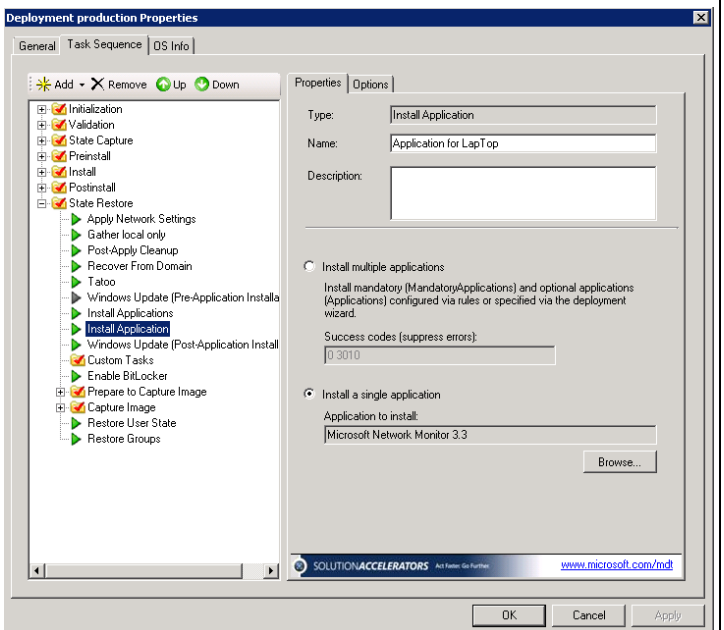

Here you can define condition to realize, or not, the tasks.

We will add a condition to realize the task, only if the computer is a laptop.

Click on **Add**, in the options **Tab**:

Note: If you have multiple applications to install for the laptop, you could create a group of Tasks, and within, add all the install application tasks you need.

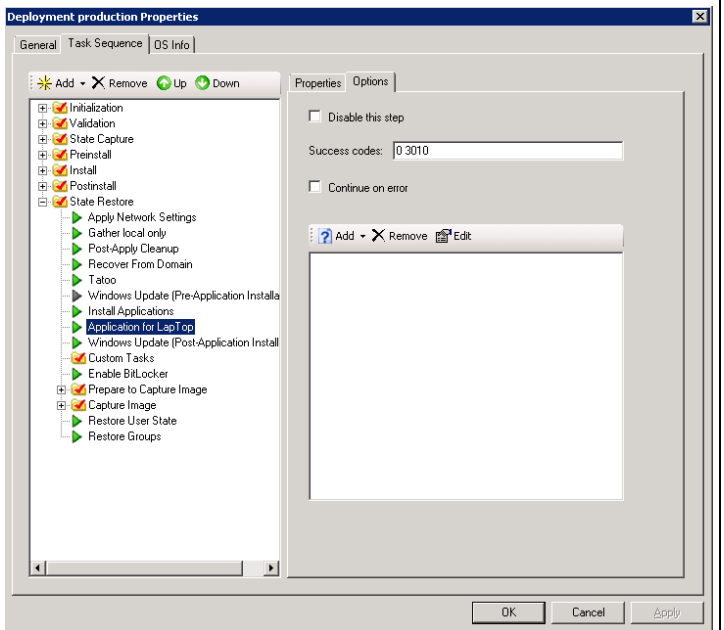

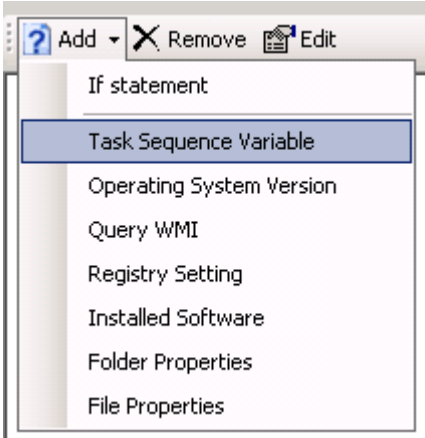
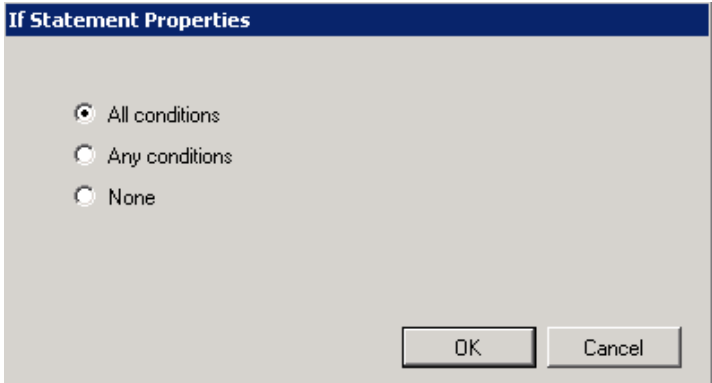
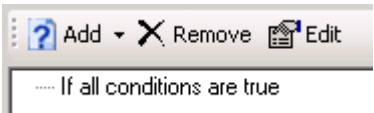
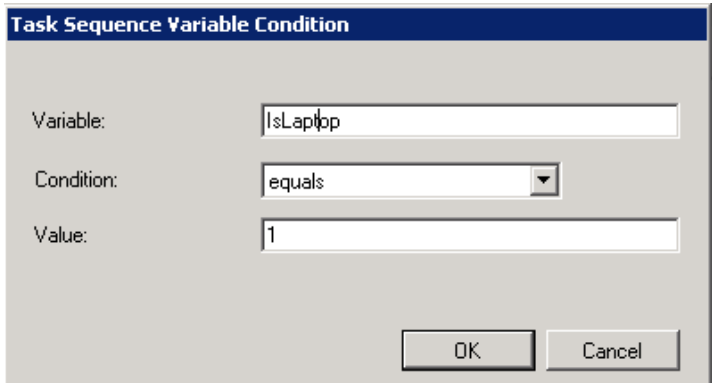
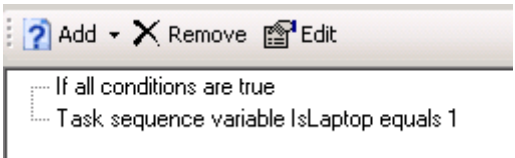
<p>Select <b>If Statement</b></p>	
<p>Keep <b>All conditions</b> checked and click <b>Ok</b></p>	
<p>Click <b>Add</b> and select <b>Task Sequence Variable</b></p>	
<p>In the <b>Variable</b> area, type <b>IsLapTop</b>.  <b>Condition</b> must be <b>equals</b>  <b>Value</b> must be <b>1</b></p> <p>IsLapTop is a variable which indicate if you have a laptop, or not.</p> <p>Also you have, IsServer, IsDesktop.</p> <p>Click <b>Ok</b>.</p>	
<p>You have done a task based on a condition.          Also all WMI providers could be used to condition the execution of a task.</p> <p>Click Ok on the Task Sequence to close the Properties.</p>	

### 6.2.3 Create the automation Rules

The deployment must be the more silent as possible.

So, only the necessary wizard will be presented to the technician.

- Selection for keyboard layout and TimeZone
- Prompt for credentials (used for domain insertion)
- Name of the computer
- Selection of the Options for French Entity

Also, the deployment solution must ensure:

- At the end, the computer must be shutdown.
- The logs of the installation must be logged in realtime on a share, for debugging purpose
- The WSUS server already in place must be used during the deployment process.
- The name of the company must appear during the process.

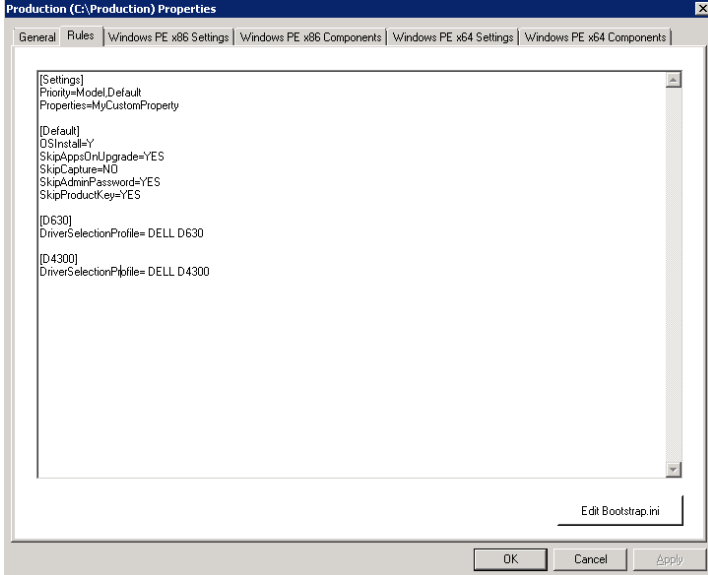
Action	Screen
Expand the <b>Workbench</b> to the <b>Production DS</b> and open the properties	
In the Default Section replace the variable and put these:	<pre>[Default] OSInstall=Y SkipAppsOnUpgrade=YES SkipCapture=YES SkipAdminPassword=YES SkipProductKey=YES SkipBitLocker=YES SkipBitLockerDetails=YES SkipComputerBackup=YES SkipDeploymentType=YES SkipDomainMembership=YES SkipLocaleSelection=NO SkipTimeZone=NO SkipUserData=YES SkipFinalSummary=YES SkipTaskSequence=YES</pre>

	<pre> ;Variable to set the Task sequence that will be used to install TaskSequenceID=DEPL_PROD  ; Variable to customize the name that appears during installation _SMSTSORGNAME= CONTOSO IT – DEPLOYMENT SOLUTION  ;Name of the WSUS server to be used. Only need for a WSUS. Else MDT will use Windows Update Server. WSUSServer=http://WSUSServerName  ;Variable for the last action at the end of the deployment FinishAction=SHUTDOWN  ;Variable for the dynamic log for debug purpose SLShareDynamicLogging= \\WIN-HIGYCH6GALZ\logs\$  ; Variables for the insertion in the domain JoinDomain=%UserDomain% DomainAdmin=%Userid% DomainAdminDomain=%UserDomain% DomainAdminPassword=%UserPassword% </pre>
<p>Based on the Drivers filters you have add, you should obtain something like this:</p>	<pre> [Settings] Priority=Model,Default Properties=MyCustomProperty  [Default] OSInstall=Y SkipAppsOnUpgrade=YES SkipCapture=YES SkipAdminPassword=YES SkipProductKey=YES SkipBitLocker=YES SkipBitLockerDetails=YES SkipComputerBackup=YES SkipDeploymentType=YES SkipDomainMemberShip=YES SkipLocaleSelection=NO SkipTimeZone=NO SkipUserData=YES SkipFinalSummary=YES SkipTaskSequence=YES  ;Variable to set the Task sequence that will be used to install TaskSequenceID=DEPL_PROD  ; Variable to customize the name that appears during installation _SMSTSORGNAME= CONTOSO IT – DEPLOYMENT SOLUTION  ;Name of the WSUS server to be used. Only need for a WSUS. Else MDT will use Windows Update Server. WSUSServer=http://WSUSServerName  ;Variable for the last action at the end of the deployment FinishAction=SHUTDOWN </pre>

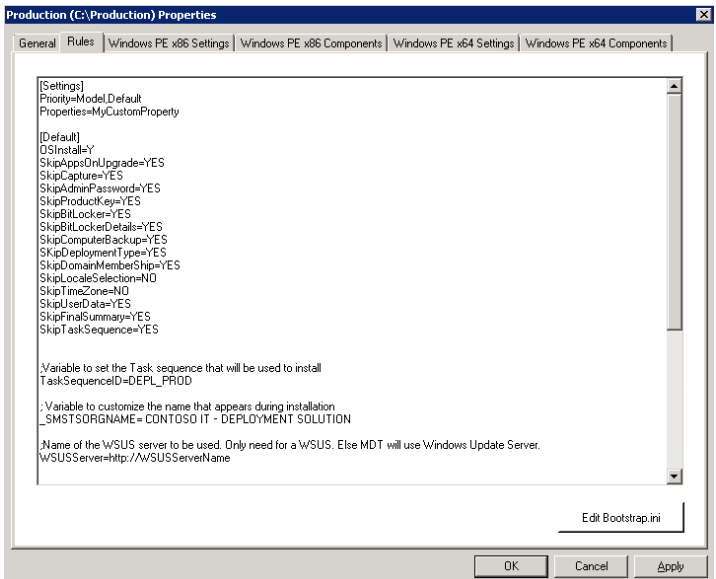
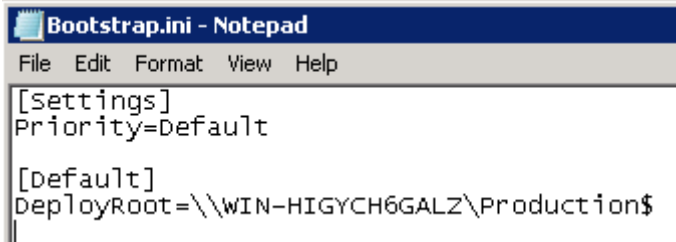
	<pre> ;Variable for the dynamic log SLShareDynamicLogging= \\WIN-HIGYCH6GALZ\logs\$  ; Variables for the insertion in the domain JoinDomain=%UserDomain% DomainAdmin=%Userid% DomainAdminDomain=%UserDomain% DomainAdminPassword=%UserPassword%  [D630] DriverSelectionProfile= DELL D630  [D4300] DriverSelectionProfile= DELL D4300         </pre>
<p>Click on <b>Apply</b> and click on <b>Edit BootStrap.ini</b>.</p>	
<p>The Bootstrap.ini appeared.</p>	 <pre> [Settings] Priority=Default  [Default] DeployRoot=\\WIN-HIGYCH6GALZ\Production\$         </pre>
<p>Replace with this. Change the locale to respect your own needs.</p>	<pre> [Default] DeployRoot=\\WIN-HIGYCH6GALZ\Production\$ SkipBDDWelcome= No InputLocale= 040C :0000040C KeyboardLocale= 040c :0000040c         </pre>

Save and close the Bootstrap.ini  
Click Ok to close the Properties.

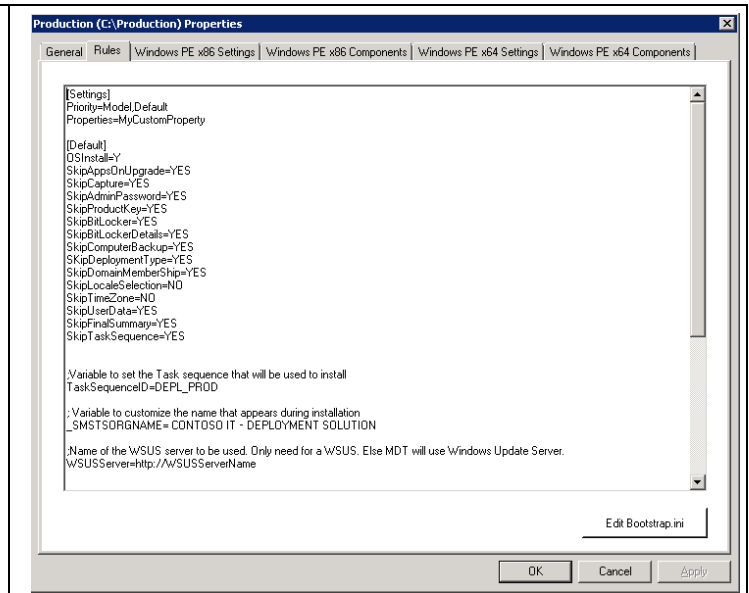

Now, you just need to create the share for the logs.

#### 6.2.4 Hide the Netmon 3.3 application

In the Workbench, right click on the NETmon 3.3 application and select Properties:

Check the the case “Hide this application” and click Ok.

The NetMon app, will be only deployed to Laptop, and therefore do not need to appears to the technician.

#### 6.2.5 Create the WinPE for the deployment

As already done before, you just have to **Update** the **Production** Deployment Share.

The WIM will be generated, and if selected, the iso file for a CD-ROM.

### 6.3 Deploy a computer in Production

Start the computer you need to install with WINPE based on the production Deployment Share.

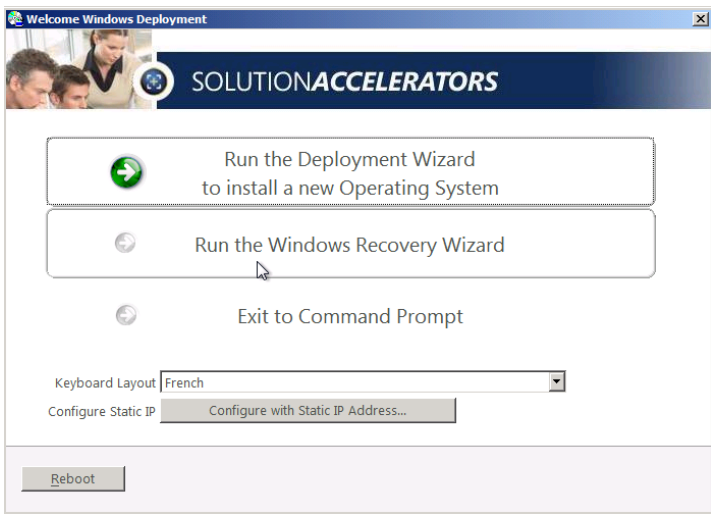
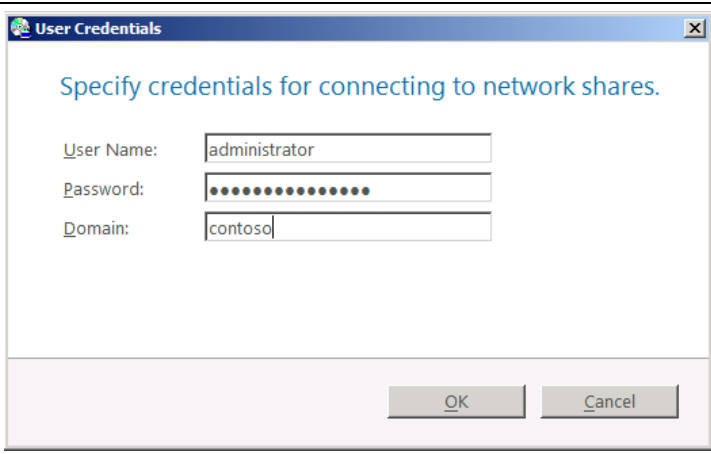
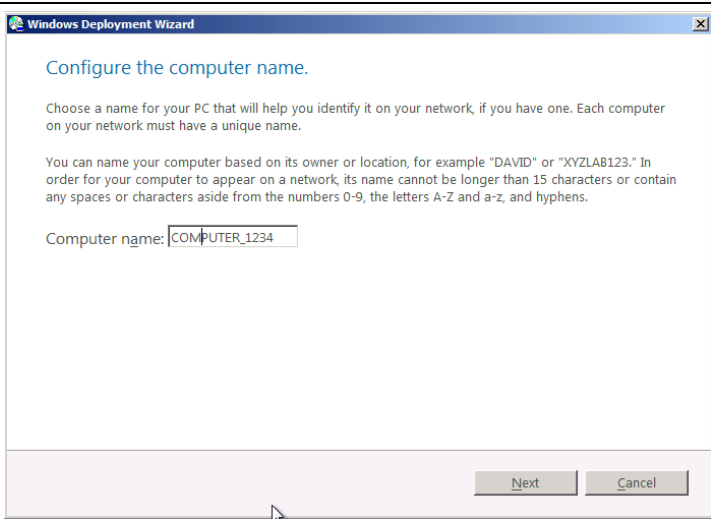
Action	Screen
<p>The first screen to appear is the Wizard that let you choose the Keyboard layout, eventually configure a static IP address or use the WINRE recovery environment.</p> <p>Select your <b>Keyboard Layout</b> and click on “<b>Run the deployment Wizard...</b>”.</p>	
<p>Enter the <b>Username</b>, the <b>Password</b> and the <b>Domain</b> to use for the deployment. These will be used also to insert the computer in the domain chosen.</p>	
<p>Type the <b>Computer Name</b> and click <b>Next</b>.</p>	

If needed, you can add the **French language Pack** for Windows 7.

Click **Next**.

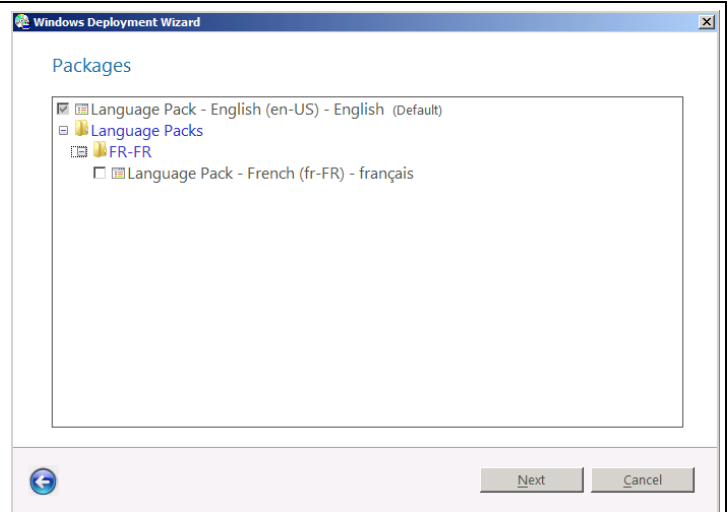

Select your **Locale** and **Keyboard**.  
Click **Next**.

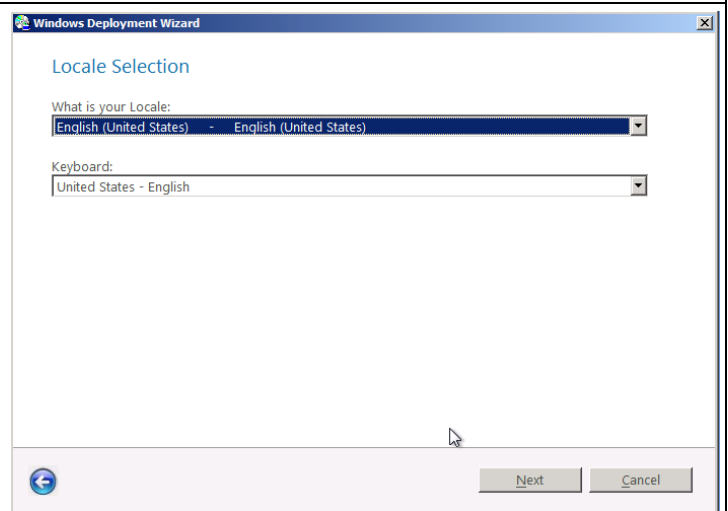

Set the **Time Zone** and click **Next**.

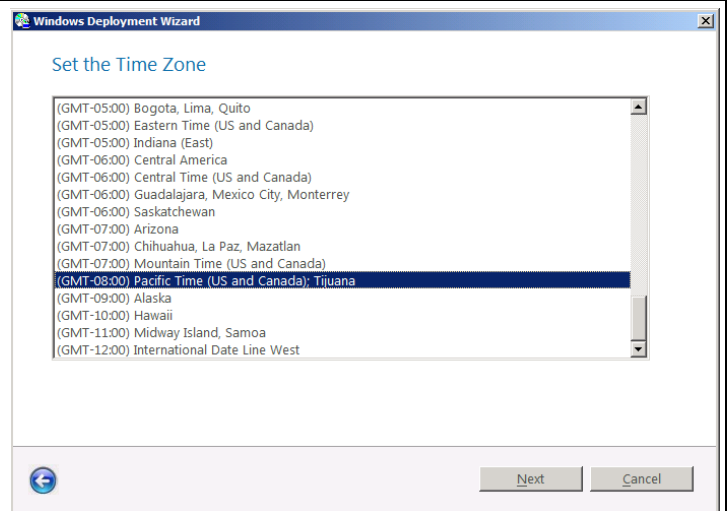

You can select the **Applications** you want to deploy in the same time.

Click **Next**.

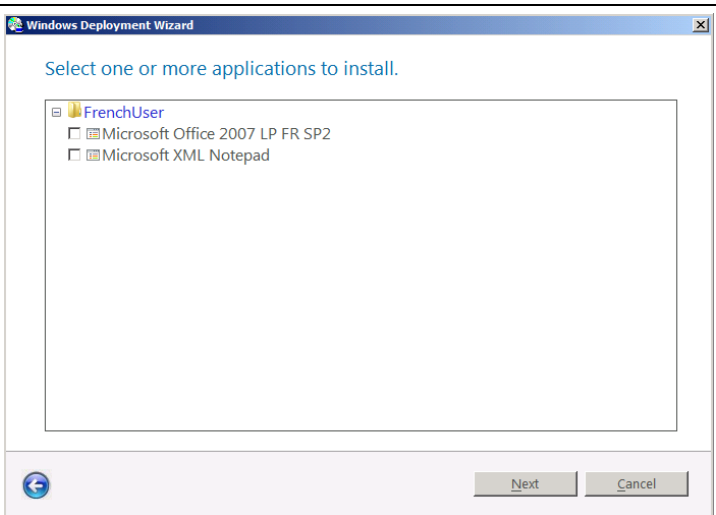

Review the **Ready to begin** screen and click **Begin...**

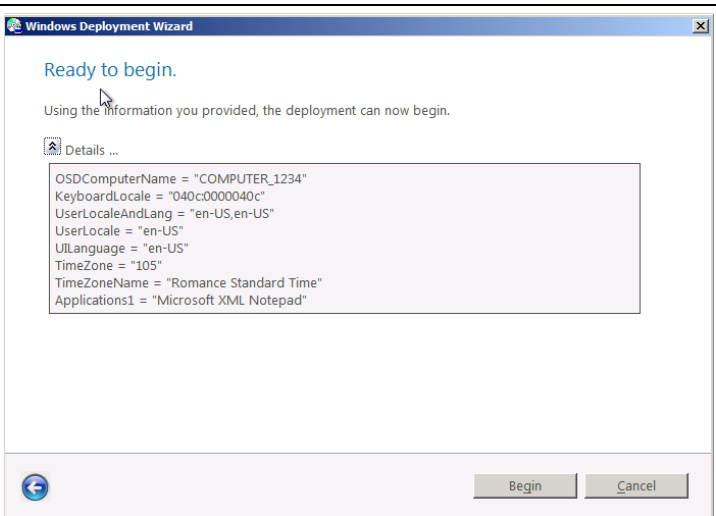

The deployment process will start.

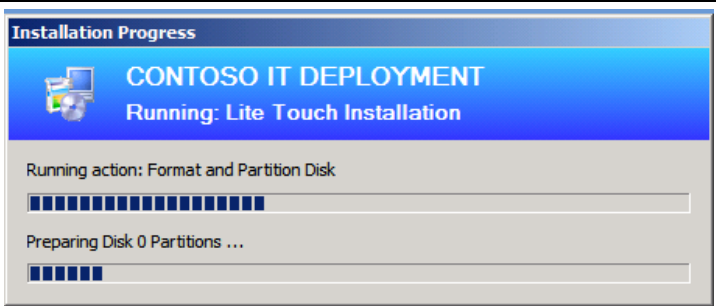

If you have installed the CCM Framework from the ConfigManager toolkit, you can use SMSTrace to read the log, on C:\logs, in real time.

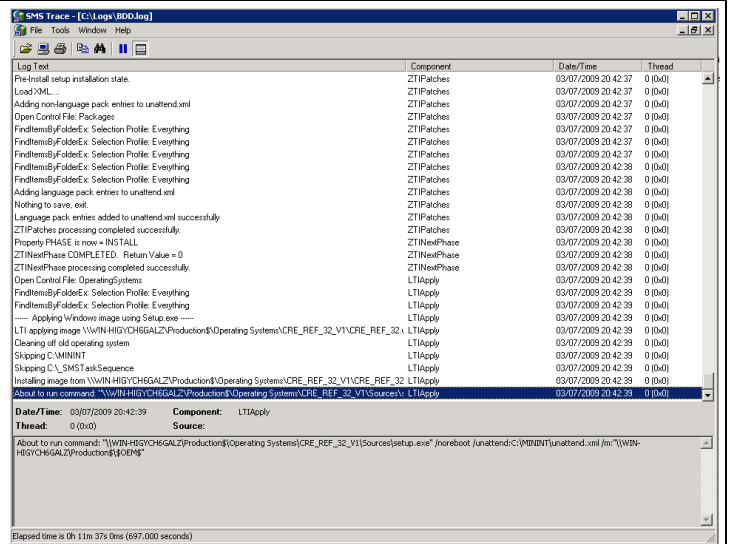

The deployment process continues after the Setup phases...

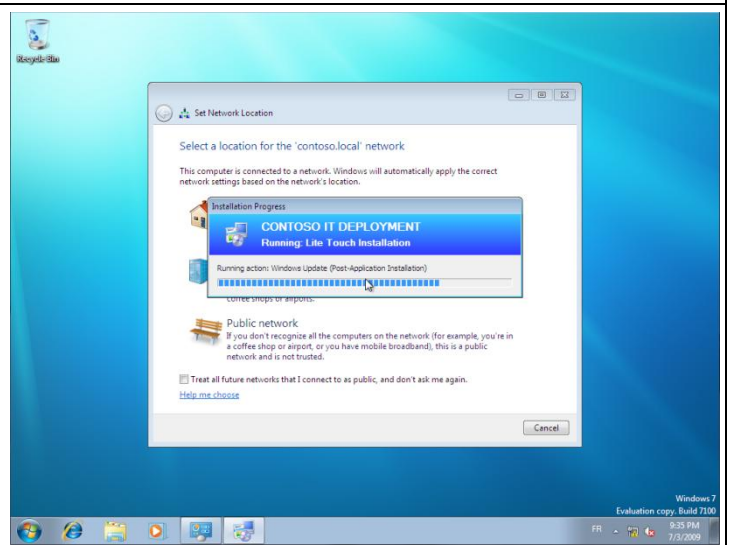

At the end, the computer will shutdown.

## 7 Annexes

### 7.1 Annex 1: Basic Packaging of Office 2007 within MDT 2010.

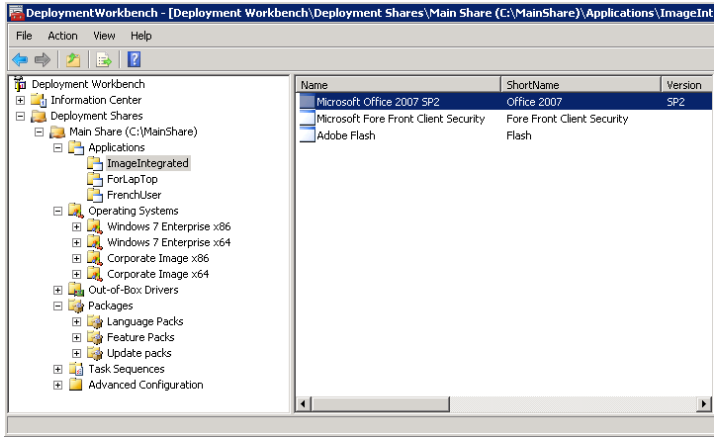
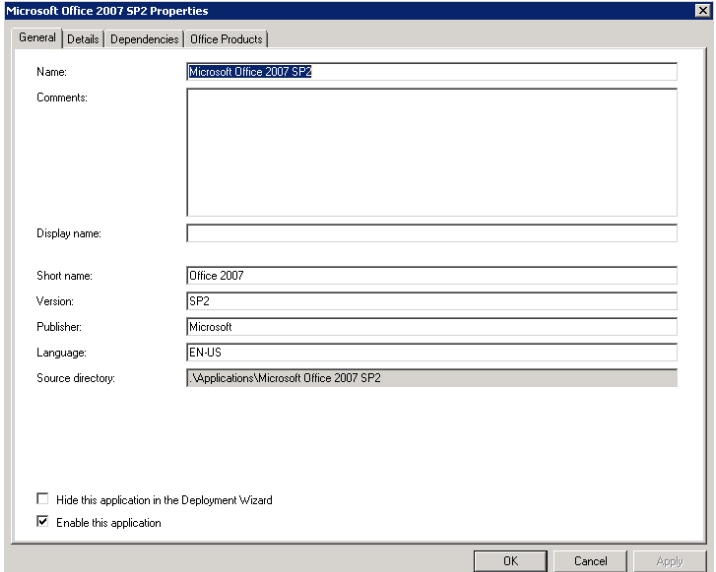
Action	Screen												
<p>Expand the <b>Workbench</b> to the Office 2007 application.                      Right click on Office 2007 and select <b>Properties</b></p>	 <table border="1" data-bbox="1070 546 1497 622"> <thead> <tr> <th>Name</th> <th>ShortName</th> <th>Version</th> </tr> </thead> <tbody> <tr> <td>Microsoft Office 2007 SP2</td> <td>Office 2007</td> <td>SP2</td> </tr> <tr> <td>Microsoft Fore Front Client Security</td> <td>Fore Front Client Security</td> <td></td> </tr> <tr> <td>Adobe Flash</td> <td>Flash</td> <td></td> </tr> </tbody> </table>	Name	ShortName	Version	Microsoft Office 2007 SP2	Office 2007	SP2	Microsoft Fore Front Client Security	Fore Front Client Security		Adobe Flash	Flash	
Name	ShortName	Version											
Microsoft Office 2007 SP2	Office 2007	SP2											
Microsoft Fore Front Client Security	Fore Front Client Security												
Adobe Flash	Flash												
<p>Select the <b>Office Products</b> Tab.</p>	 <p><b>Microsoft Office 2007 SP2 Properties</b></p> <p>General   Details   Dependencies   Office Products</p> <p>Name: Microsoft Office 2007 SP2</p> <p>Comments:</p> <p>Display name:</p> <p>Short name: Office 2007</p> <p>Version: SP2</p> <p>Publisher: Microsoft</p> <p>Language: EN-US</p> <p>Source directory: \Applications\Microsoft Office 2007 SP2</p> <p><input type="checkbox"/> Hide this application in the Deployment Wizard  <input checked="" type="checkbox"/> Enable this application</p> <p>OK Cancel Apply</p>												

Click on **Office Customization tool...**

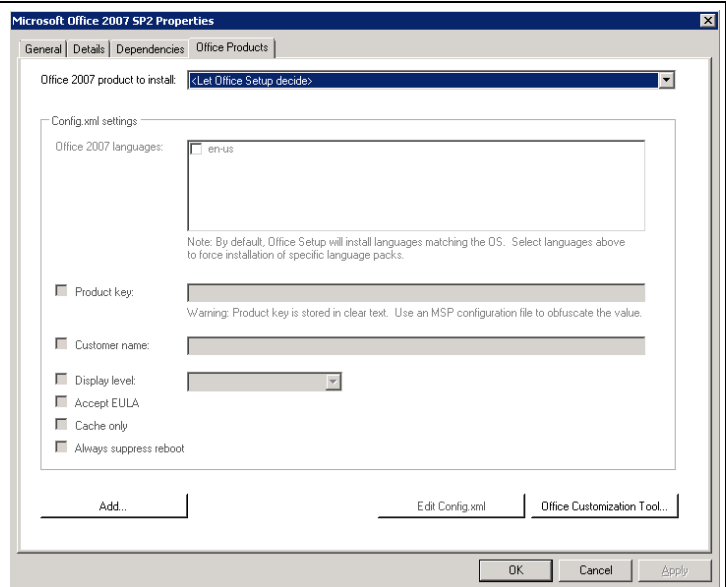

This Pop-Up informs you that you must save the MSP file you will create in the Updates folder!  
Click **Ok**

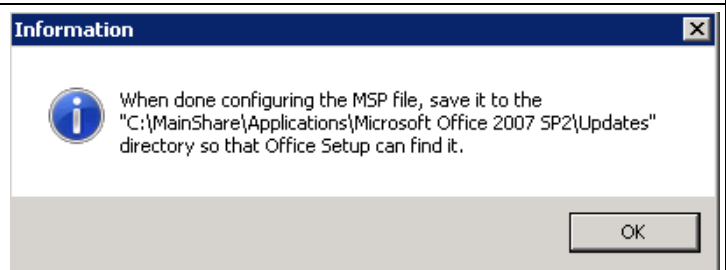

Click Ok to select the office 2007 version you need to install.

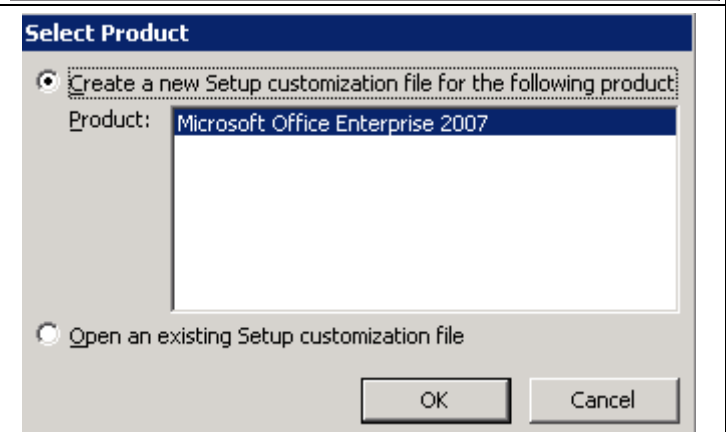

Here you have the possibility to customize all the installation process.  
Click on **Licensing and user Interface**

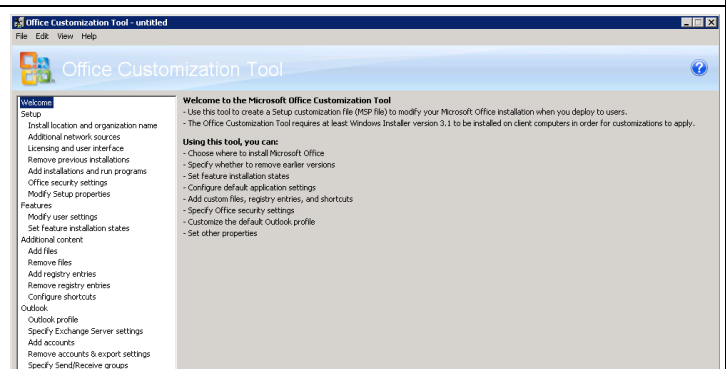

In the **Product Key** field, type your Key, without any space!  
 Check **“I accept the terms...”**  
 Select the **Display level** to **Basic**

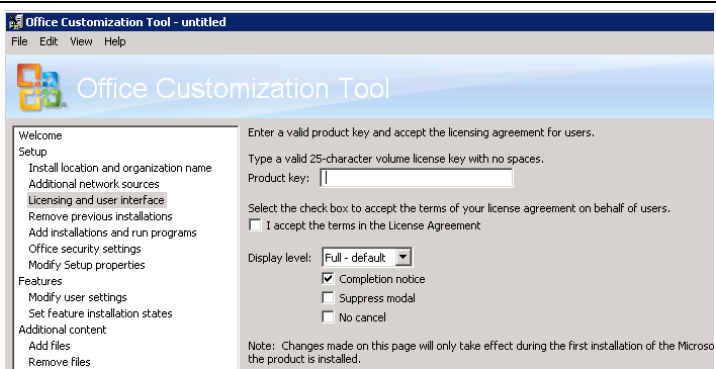

When done, click on **“Set feature installation states”**

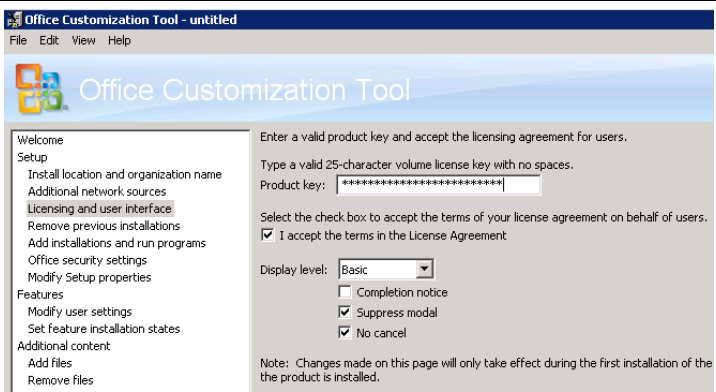

Here you can select which part of the application you need to deploy.  
  
 For example, you could disable **Microsoft Infopath** program.

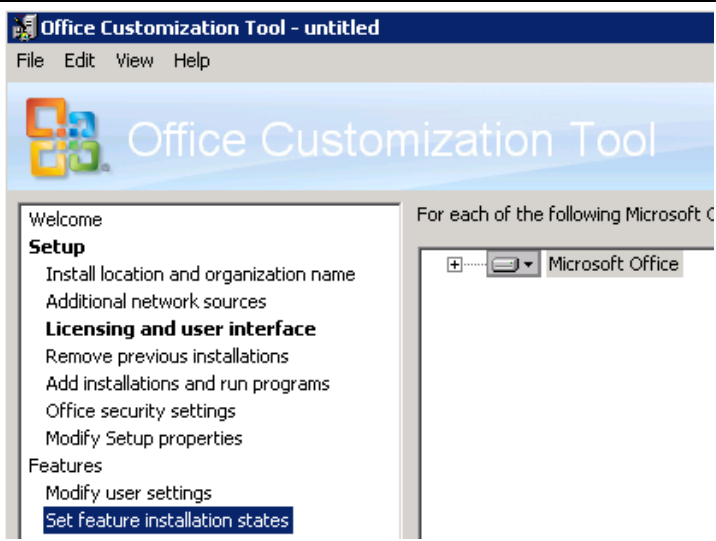

Expand the view to “**Microsoft Office InfoPath**”.  
Click on the hard-disk icon to the left and select **Not Available**.

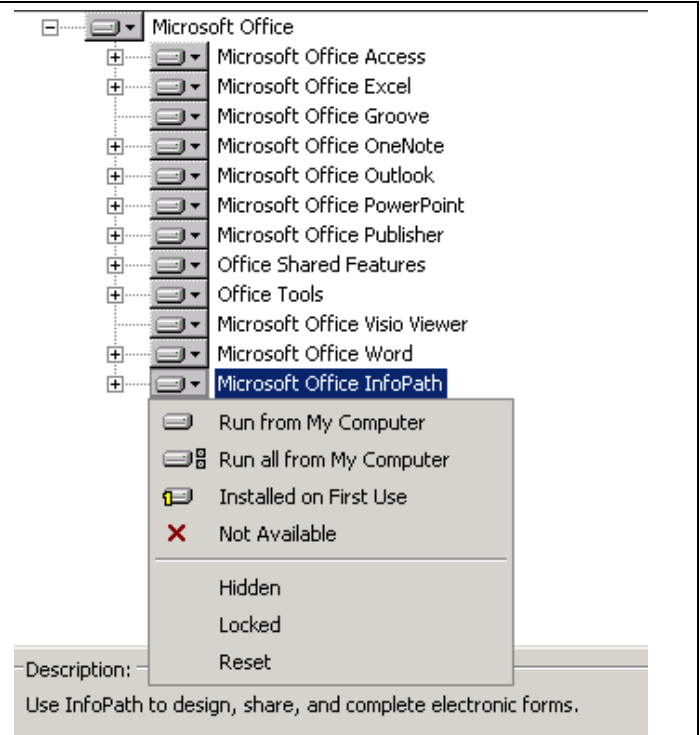

Feel free to explore the others possibilities.

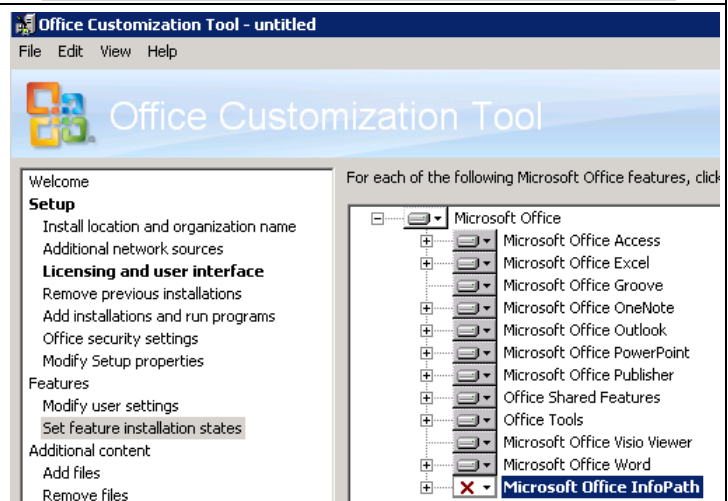

When done, click on the **File** menu and select **Save As**

Browse to the **Updates** folder, in the **Office 2007** application folder (the folder in the **Deployment share**).

Name your file with a number. For example, **1-Custom.msp**.

This will ensure that the answer file will be processed before applying the updates files.

Click **Save**.

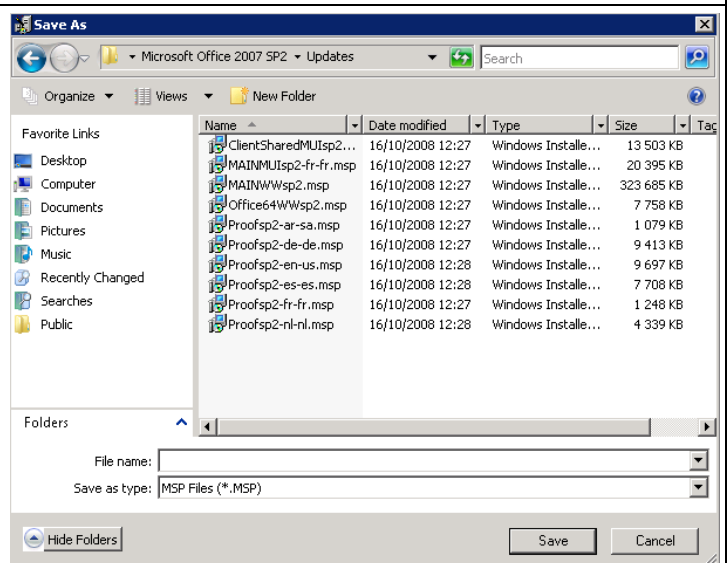

Close the **Office Customization Tool** and the Office

2007 properties.

With this, the Setup will automatically parse the MSP file, and apply your customization file and then the updates files. In the Updates folder, you can put any update you need to patch Office 2007.

All you need is the MSP files, not the executable one. Add these, from the older to the newer, and erase the existing when ask.

On TechNet, you will find all you need to perform an advanced packaging for Office 2007.

<http://technet.microsoft.com/en-us/library/cc179099.aspx>

## 7.2 Annex 2 : Using Windows Deployment Services to boot WinPE Images

### 7.2.1 Initial configuration

Launch the WDS snap-in:

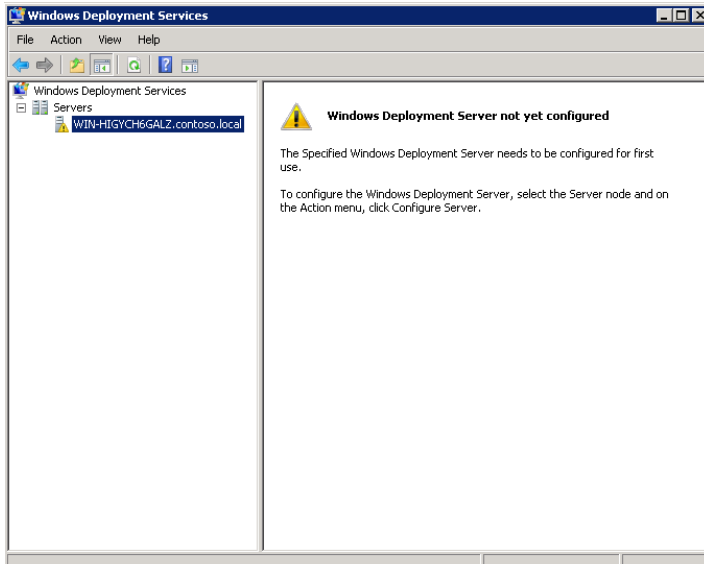
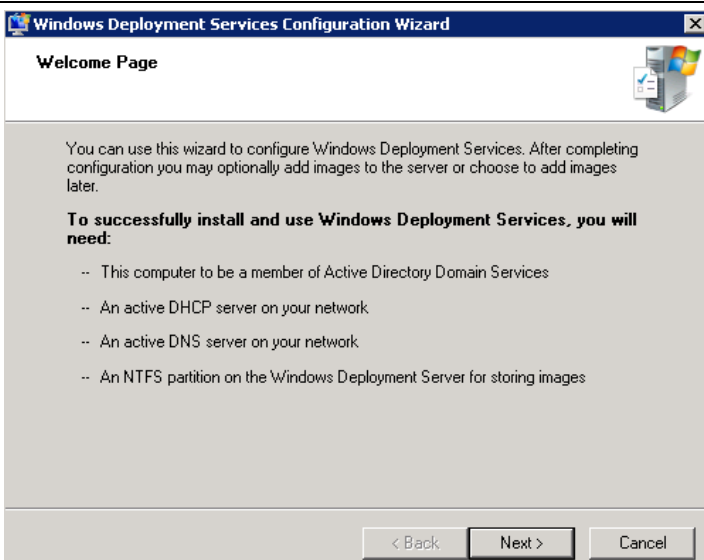
Action	Screen
<p>Expand the MMC to your server hosting the <b>WDS</b> Role.</p> <p>Right click on the Server and select <b>Configure Server</b></p>	
<p>Click <b>Next</b>:</p>	

Accept the default folder location or add your own, and click **Next**:

If you have kept the default location, you will have this warning.

Click **Yes**.

If you have a DHCP on the same server as the WDS, check the two boxes, and click **Next**:

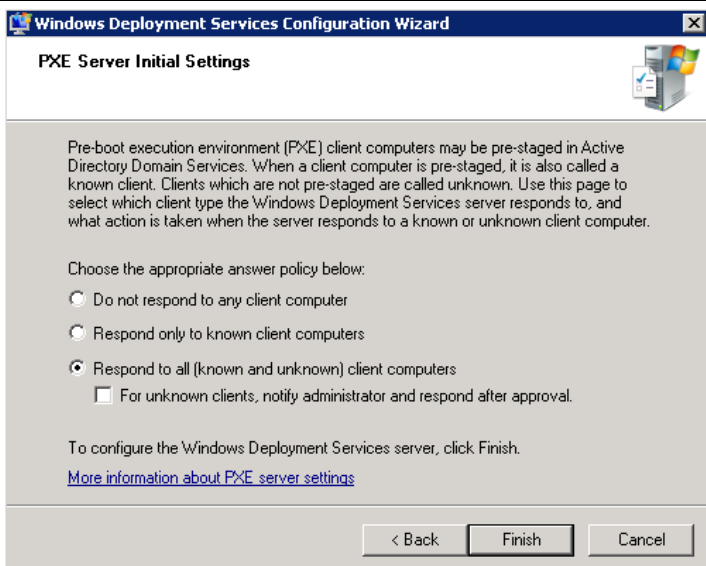

<p>Check <b>Respond to all (known and unknown) client computers</b> and click <b>Finish</b>:</p>	 <p><b>Windows Deployment Services Configuration Wizard</b>  <b>PXE Server Initial Settings</b></p> <p>Pre-boot execution environment (PXE) client computers may be pre-staged in Active Directory Domain Services. When a client computer is pre-staged, it is also called a known client. Clients which are not pre-staged are called unknown. Use this page to select which client type the Windows Deployment Services server responds to, and what action is taken when the server responds to a known or unknown client computer.</p> <p>Choose the appropriate answer policy below:</p> <ul style="list-style-type: none"> <li><input type="radio"/> Do not respond to any client computer</li> <li><input type="radio"/> Respond only to known client computers</li> <li><input checked="" type="radio"/> Respond to all (known and unknown) client computers             <ul style="list-style-type: none"> <li><input type="checkbox"/> For unknown clients, notify administrator and respond after approval.</li> </ul> </li> </ul> <p>To configure the Windows Deployment Services server, click Finish.  <a href="#">More information about PXE server settings</a></p> <p>&lt; Back   Finish   Cancel</p>
<p>Uncheck <b>Add images to the Windows Deployment Services</b> now and click <b>Finish</b>.</p>	 <p><b>Windows Deployment Services Configuration Wizard</b>  <b>Configuration Complete</b></p> <p>Congratulations! The wizard has successfully configured Windows Deployment Services on your computer.</p> <p>To be able to run the Windows Deployment Services, you will need to add image(s) to the server.</p> <p>You can choose to add images now or to add them later using the Add Image Wizard.</p> <ul style="list-style-type: none"> <li><input type="checkbox"/> Add images to the Windows Deployment Server now</li> </ul> <p><a href="#">More information about adding images</a></p> <p>&lt; Back   Finish   Cancel</p>

The Initial configuration is done.

### 7.2.2 Adding the MDT 2010 WinPE boot images

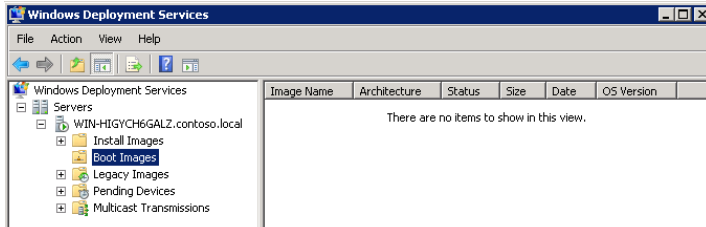
Action	Screen												
<p>Expand the MMC to the Boot Images folder.</p> <p>Right click on the folder and select <b>Add Boot Image</b>.</p>	 <p><b>Windows Deployment Services</b></p> <p>File   Action   View   Help</p> <p>Windows Deployment Services</p> <ul style="list-style-type: none"> <li>Servers             <ul style="list-style-type: none"> <li>WIN-HIGYCH6GALZ.contoso.local                 <ul style="list-style-type: none"> <li>Install Images</li> <li><b>Boot Images</b></li> <li>Legacy Images</li> <li>Pending Devices</li> <li>Multicast Transmissions</li> </ul> </li> </ul> </li> </ul> <table border="1"> <thead> <tr> <th>Image Name</th> <th>Architecture</th> <th>Status</th> <th>Size</th> <th>Date</th> <th>OS Version</th> </tr> </thead> <tbody> <tr> <td colspan="6" style="text-align: center;">There are no items to show in this view.</td> </tr> </tbody> </table>	Image Name	Architecture	Status	Size	Date	OS Version	There are no items to show in this view.					
Image Name	Architecture	Status	Size	Date	OS Version								
There are no items to show in this view.													

Select the **LiteTouchPE\_X86.WIM** file in the Boot folder in your MainShare directory and click **Next**:

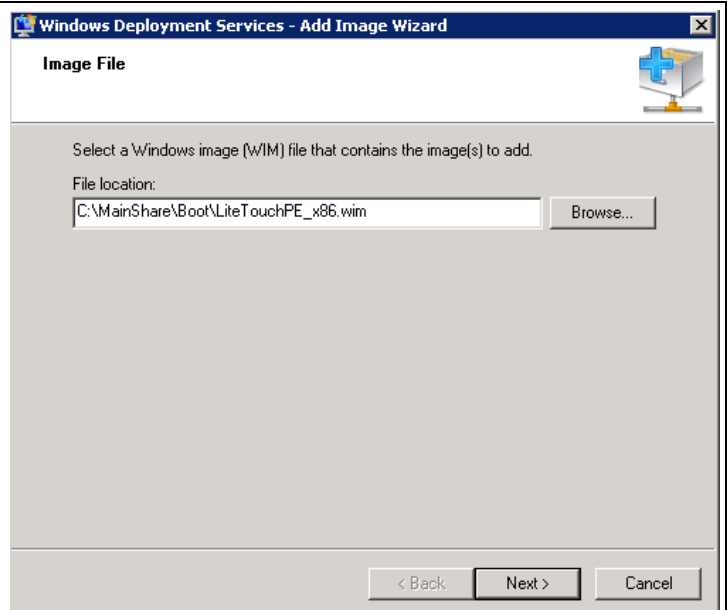

Type the **Image Name** "Boot MainShare" and click **Next**:

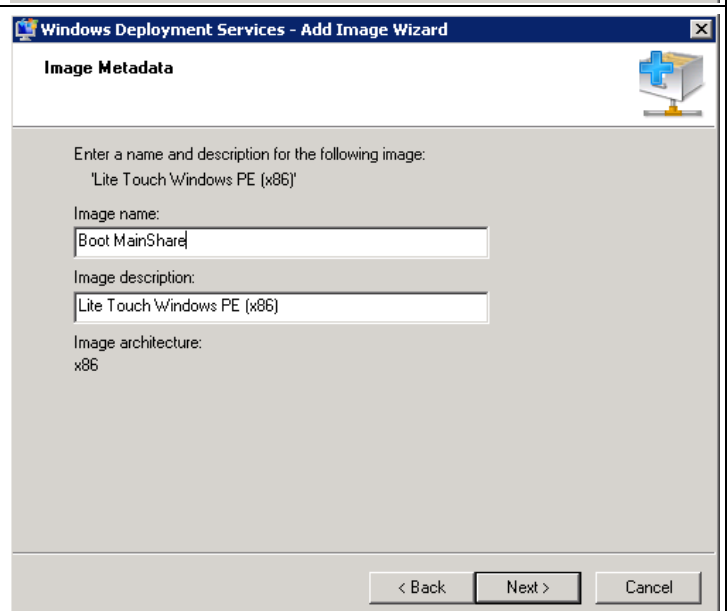

Check the **Summary** screen and click **Next**:

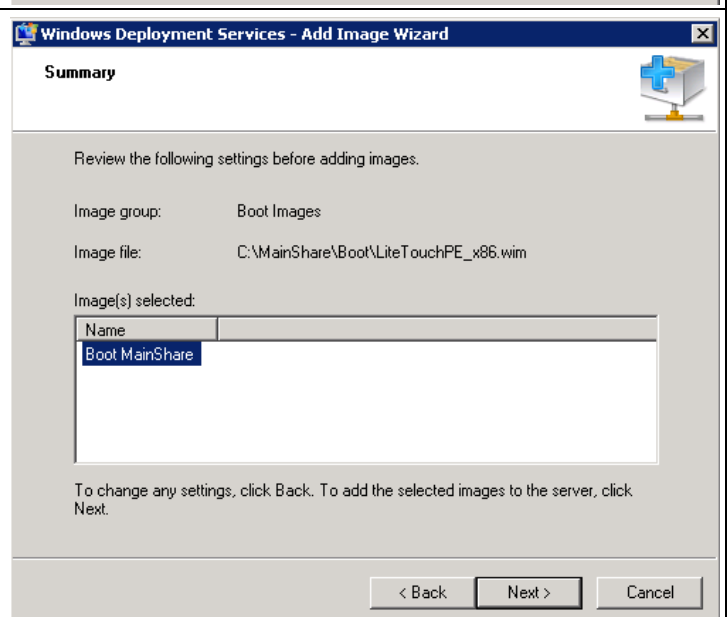

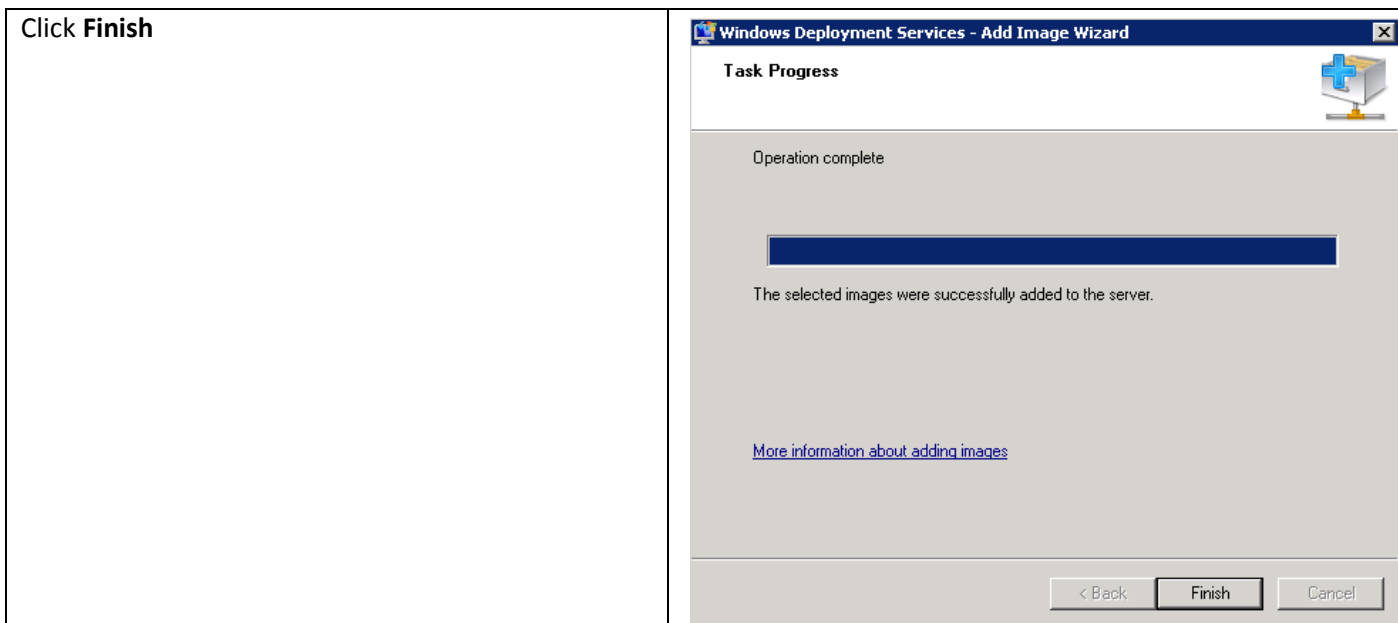

You have added a Winpe boot image to your WDS server.

### 7.3 Annex 3: Script to retrieve WMI Computer Make and Model variables

Just create a VBS File with the following code.

```
strComputer = "."
Set objWMIService = GetObject("winmgmts:\\" & strComputer & "\root\CIMV2")
Set collItems = objWMIService.ExecQuery("SELECT * FROM Win32_ComputerSystem")
For Each objItem In collItems
    WScript.Echo "In MDT Variable Make will be: " & objItem.Manufacturer
    WScript.Echo "In MDT Variable Model will be: " & objItem.Model
Next
```

Once launched, it will give you the manufacturer (make variable in MDT) and the model.

For example, for a LENOVO T61P:

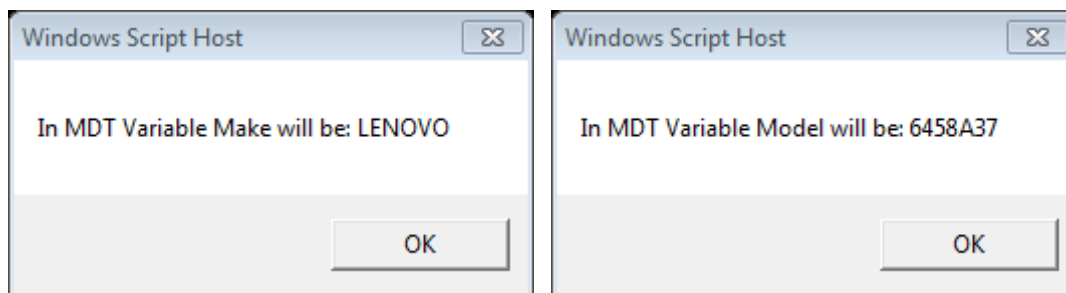

As you can see, the model variable could be quite confused some time! 😊

